GUERNSEY BREEDERS' JOURNAL

LIBRARY
OF THE
UNIVERSITY OF WYOMING
LARAMIE

VOLUME LII.

JULY 1—DECEMBER 15

1937

LIBRARY
OF THE
ERSITY OF WYOMING
LARAMIE

THE AMERICAN GUERNSEY CATTLE CLUB
PETERBOROUGH, NEW HAMPSHIRE

GUERNSEY BREEDERS' JOURNAL

JULY 1, 1937

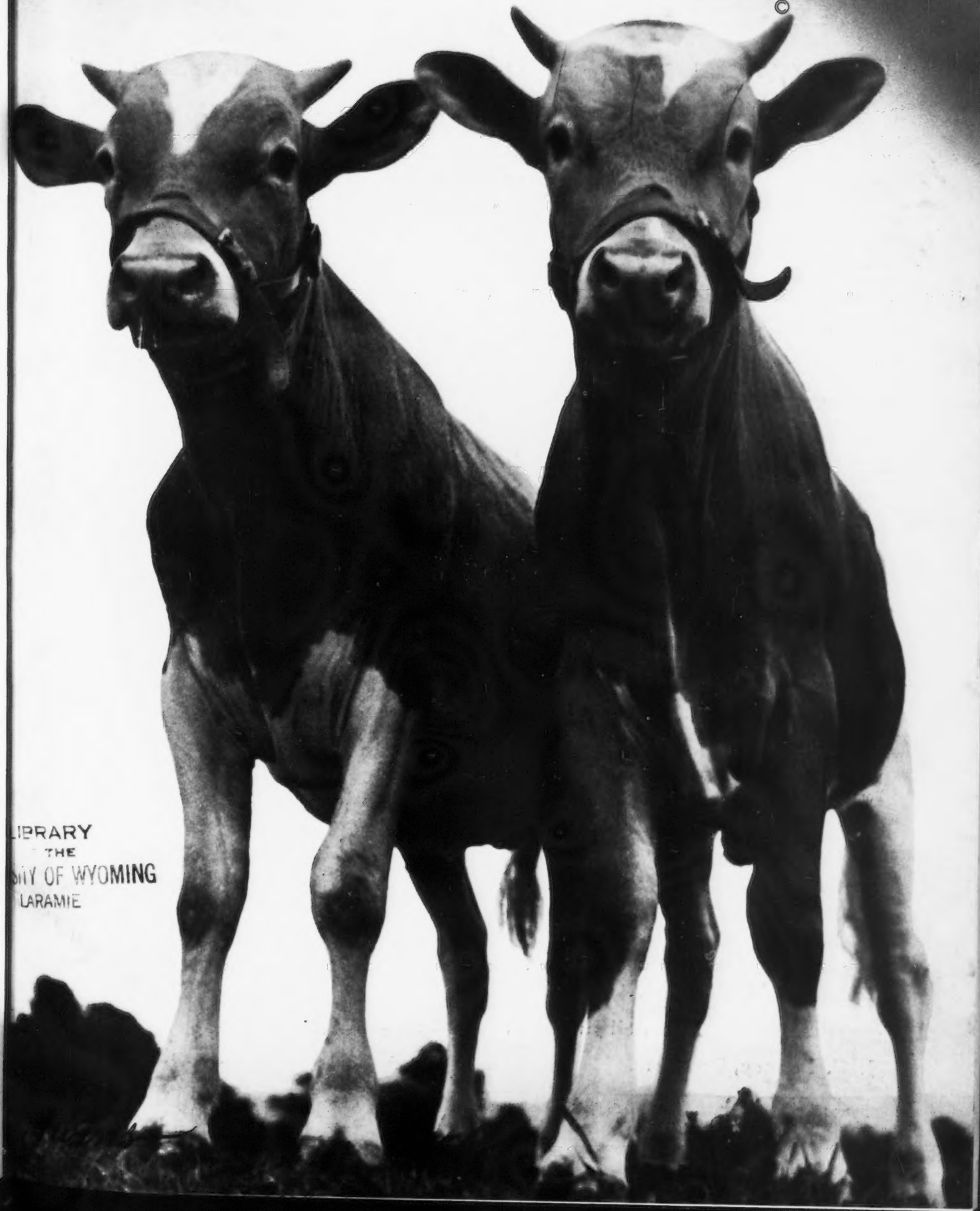

LIBRARY
THE
UNIVERSITY OF WYOMING
LARAMIE

Accredited No. 39213 Bang's Approved No. 420

FOREMOST GUERNSEYS

We Feel This is An Outstanding Production Sheet for the Month of May

	PRODUCTION CURRENT MONTH				PRODUCTION TO DATE					
NAME	DAYS MILKED	LBS. MILK	% FAT	LBS. FAT	TEST STARTED	DAYS IN MILK	TOTAL MILK	TOTAL FAT	BRED	CLASS
Oswego Falls Farms Faith 328077	31	1695.3	4.90	83.07	1-28-37	124	7095.9	344.44	open	A
Foremost Lida 460693	31	1338.5	5.44	72.81	10-21-36	223	10019.2	519.22	3-20-37	G
Supreme's Karess 406660	31	1653.4	4.16	68.78	3—5-37	88	4601.0	183.67	open	D
Superb's Faithful 410579	31	1546.5	4.41	68.20	4-20-37	42	1993.8	91.15	open	C
Courageous Grace 376575	31	1468.6	4.61	67.70	5—1-37	31	1468.6	67.70	open	B
Foremost Lucky Girl 468073	31	1319.2	4.97	65.56	1—8-37	144	6408.5	292.26	open	G
Dasher's May Royal 436773	31	1266.1	5.17	65.46	12-16-36	167	7641.5	367.41	5-18-37	E
Eloise's Mary Frances 470732	31	1191.2	5.49	65.40	2-14-37	107	4381.1	199.77	open	G
Foremost Lemira 468074	31	1124.0	5.81	65.30	1-18-37	134	4948.6	251.88	open	G
Foremost's Topsy 374862	31	1224.2	5.21	63.78	4—2-37	59	2342.6	112.65	open	B
Foremost Mayflower 475298	31	1132.0	5.63	63.73	3-19-37	74	2786.9	147.57	open	G
Foremost Loyalty 474408	31	1561.2	4.07	63.54	3—7-37	86	4127.4	171.90	open	G
Oswego Falls Farms Cathleen 2d 383005	31	1253.7	5.03	63.06	8—1-36	304	12029.0	568.13	12-19-36	E
Foremost Lilda 475297	31	1243.8	5.00	62.19	3-21-37	72	2823.6	131.22	open	G
Foremost's Dawn 373793	31	1432.2	4.34	62.16	2-18-37	103	4724.7	193.57	open	B
Foremost Lucia 463836	31	1193.1	5.21	62.16	12—4-36	179	6811.0	341.77	5-17-37	G
Butler Island Fayroyal Miriam 408602	31	1218.1	4.70	57.25	12—1-36	182	7254.5	325.43	4-15-37	F
Foremost's Springdale Blossom 375205	31	1085.6	5.03	54.61	9-11-36	263	9835.0	493.61	3-17-37	C
Foremost Luella 452102	31	1182.0	4.60	54.37	7-12-36	324	12117.4	565.48	12-13-36	G
Gayhead's Mandy 475543	31	999.5	5.44	54.37	11-23-36	190	6420.6	320.55	4—9-37	G
Foremost Laurina 457969	31	985.2	5.50	54.19	8—1-36	304	10752.3	530.99	1-16-37	G
Maple Lane New Year 363642	31	1059.4	5.04	53.39	8-26-36	279	10683.2	510.36	3-13-37	B
Oswego Falls Farms Goldilocks 2d 431477	31	1131.9	4.71	53.31	2—4-37	117	4513.2	208.89	open	G
Supreme's Kaleda 417298	31	1123.8	4.64	52.14	12-11-36	172	7251.3	318.39	5-12-37	D
Foremost Hiawatha 341835	31	1061.2	4.67	49.56	1-29-37	123	4782.9	215.20	open	A
Fayroyal's Hagar 342779	31	1329.0	3.71	49.31	5—1-37	31	1329.0	49.31	open	A
Oswego Falls Alexandra 2d 383009	31	528.4	5.46	45.23	9-11-36	263	8218.0	392.66	2-18-37	D
Langwater Opal 2d 427673	31	841.0	5.31	44.66	8—1-36	304	8715.9	486.08	open	F
Foremost Lorena 453672	31	630.8	6.03	38.04	7-28-36	308	8029.2	459.73	1—6-37	G
Supreme's Kallia 426333	19	705.2	5.13	36.18	5-13-37	19	705.2	36.18	open	C
May Royal's Fraulein 277093	31	548.6	5.85	32.09	7—1-36	335	9211.1	512.76	11-10-36	A
Foremost Leila 447993	12	539.7	4.53	24.45	5-20-37	12	539.7	24.45	open	E

A Bull of This Breeding Should Help You

PRODUCTION is Very Essential for a Sound Investment

Foremost Guernsey Association, Inc.

Hopewell Junction, (Dutchess County), New York

J. C. Penney, President **W. K. Hepburn, Manager**

LANGWATER FARM

Two of Our Mature Matrons in Their Working Clothes

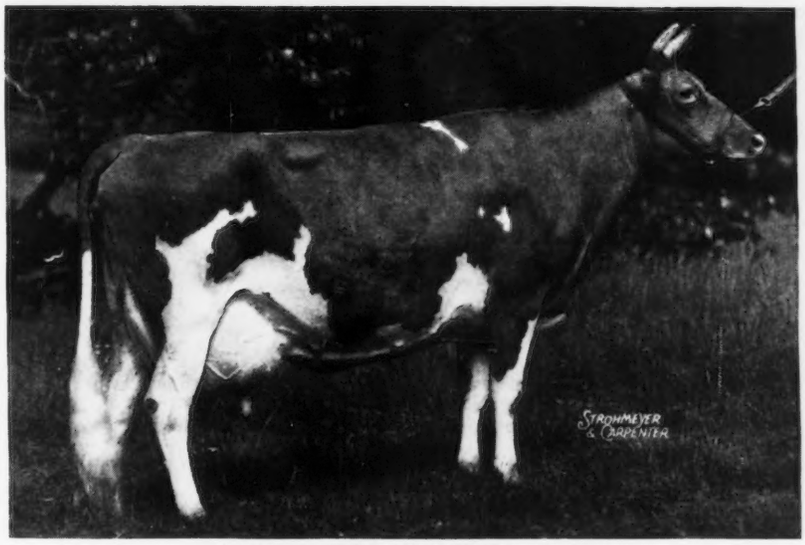

LANGWATER VALENCIA 304322
(as an 8-year-old)
13623.7—763.8—E
carrying a calf 214 days with this record.
On retest in Class A. In 144 days made 7736.2 lbs. milk and 392.03 lbs. fat, a 992-lb. gait.

SIRE: LANGWATER PHARAOH 98719
33 A. R. daughters, 25 A. R. sons

DAM: VALENTINE OF LANGWATER 112438
16950.3—787.4—A
13951.2—624.2—G
a "Steadfast" daughter.

LANGWATER HONORIA 264812
(as a 10-year-old)
13264.1—698.8—G
On retest in Class A. In 161 days made 8462.6 lbs. milk and 440.03 lbs. fat, a 996-lb. gait

SIRE: LANGWATER PETER PAN 116859
44 A. R. daughters, 1 A. R. son

DAM: IMP. SLOGAN'S LADY ASTOR OF LANGWATER 149219
13018.1—636.3—A
A daughter of Sequel's Slogan R. G. A. S. 3895 P. S.

"HONORIA" is the dam of Langwater Honey-moon 327071
15295.2—850.4—BB—7th in Class
11597.8—653.6—E

LANGWATER FARM - North Easton, Mass.

HERD FEDERALLY ACCREDITED AND MASS. ACCREDITED ABORTION FREE HERD NO. 18

JOHN S. AMES, Owner **F. C. SHAW, Manager**

Approaching *Sales and Meetings*

SALES

Sept. 11. Douglaston Manor Sale, Pulaski, New York. Sale managed by the Herrick-Merryman Sales Company, Sparks, Maryland.

Sept. 13. Consignment Sale managed by the Herrick-Merryman Sales Company, Sparks, Maryland.

Sept. 25. Eastern Breeders Guernsey Sale, managed by Harry M. Pate, Chadds Ford Junction, Pennsylvania.

Sept. 29. Promotional Sale, Southeast Kansas Guernsey Breeders Association, Lester Combs, Secretary, Parsons, Kansas.

Oct. 1. Dutchess County, New York, Guernsey Breeders Association Annual Sale, Rhinebeck, New York.

Oct. 2. Beechford Farm Sale, Mount Tremper, New York. Sale managed by Dunn and Harwood, Schoharie, New York, and Cordaville, Massachusetts.

Oct. 4. Hilltop-Rockingham Sale, Suffield, Connecticut. Sale managed by the Herrick-Merryman Sales Company, Sparks, Maryland.

Oct. 5. Massachusetts Guernsey Sale, Wellesley Farms, Massachusetts. Sale managed by Dunn and Harwood, Schoharie, New York, and Cordaville, Massachusetts.

Oct. 5. Sixth annual consignment sale of the Indiana Guernsey Breeders Association, Indiana State Fair Grounds, Indianapolis, Indiana. Sale managed by the Indiana Guernsey Breeders Association, 223 LaFayette Life Building, LaFayette, Indiana.

Oct. 7. Virginia Guernsey Breeders Association Sale, managed by the Herrick-Merryman Sales Company, Sparks, Maryland.

Oct. 8. Consignment Sale, Ohio Guernsey Breeders Association, Wooster, Ohio.

Oct. 15. Golden Guernsey Classic, Columbus, Ohio. Managed by the Herrick-Merryman Sales Company, Sparks, Maryland.

Oct. 25. Louis Merryman's Twenty-eighth Semi-Annual Sale, Maryland State Fair Grounds, Timonium, Maryland.

May 12, 1938. Middle West Invitational Sale.

MEETINGS

July 21. State Field Day meeting of the Pennsylvania Guernsey Breeders Association, State College, Pennsylvania.

July 24. Northern Illinois Guernsey Breeders Association Parish Show, Cantigny Farm, Wheaton, Illinois.

July 29. Eastern Indiana Regional Show, Connersville, Indiana.

Aug. 3. Illinois Valley Guernsey Breeders Association Regional Show, Shanklin's Grove, Pekin, Illinois.

Aug. 3. Little Thumb District Parish Show and Michigan State Field Day, Imlay City, Michigan.

Aug. 4. Saginaw Valley Parish Show, Saginaw, Michigan.

Aug. 4. Adams County Elimination Show, Decatur, Indiana.

Aug. 10. Mid-South Guernsey Breeders Annual Field Day, farm of John W. Scott, Scott, Arkansas.

Aug. 11. Huntington County Elimination Show, Huntington, Indiana.

Aug. 12. Indiana Guernsey Breeders Association field day and Northeastern Indiana Parish Show, Huntington, Indiana.

Aug. 12. Annual Parish Show, Haven Hill Farms, Albion, Michigan.

Aug. 20. Maryland Guernsey Breeders Field Day, Bel Air, Maryland.

GUERNSEY BREEDERS' JOURNAL

The official publication of THE AMERICAN GUERNSEY CATTLE CLUB giving authoritative information on Guernseys.

Volume 52 *July 1, 1937* *No. 1*

COVER ILLUSTRATION

"TWINS"

Photograph by Captain G. Coventry, dramatized photography

FEATURE ARTICLES

"Clara" and "Rex"—By E. W. McMunn 8
Another Champion 10
Eastern Shore Field Day 11
Guernseys In Uncle Sam's Attic—By Arville Schaleben 12
New York State Sale 16
Gossip From Old Guernsey Island—By Basil C. de Guerin 17

DEPARTMENT INDEX

Editorial Comment—Birth Reports, Beyond Tomorrow 5
Advertiser's Index 6
Changes Among the Leaders:
Franchester Clara 369386 8
Cherub's Elsie of Dellwood 379788 10
Lynbrook Milkyway 394108 18
Lucinda of Bolton 377762 18
Darigold Ruby 347807 19
Darigold Pansy 355941 19
New York State News 23
What The Cows Are Doing in the Advanced Register 48-87

Office Staff

Karl B. Musser — Editor
Lincoln R. Lounsbury — Managing-Editor
C. M. Cummings — Supt. Advanced Register
Carl C. Doane — Asst., Advanced Register
F. R. Abbott — Chief Accountant
Elsworth W. Bunce — Information and Service
E. L. Safford — Supt. Herd Register
J. E. Cunningham — Asst., Herd Register

Representatives

H. C. Bates, 1100 McLynn Avenue, N. E., Atlanta, Georgia
C. B. Finley, Room 203, Gorham Building, Minneapolis, Minnesota
R. L. Holden, 500 North Salisbury Street, West Lafayette, Indiana
C. W. Robinson, Room 300, Corbett Building, Portland, Oregon
A. W. Telfer, Room 401, California Fruit Bldg., Sacramento, California

Golden Guernsey, Inc.

Herman R. Hill, Peterborough, New Hampshire—Sales Manager
William H. Juzi, 809 Investment Bldg., Corner 15th and K St., N. W., Washington, D. C.—Fieldman

Officers

President: John S. Ames, 96 Ames Building, Boston, Massachusetts
Vice Presidents: William H. Caldwell, Peterborough, New Hampshire; Charles L. Hill, 1800 Kendall Avenue, Madison, Wisconsin
Secretary-Treasurer: Karl B. Musser, Peterborough, New Hampshire

Executive Committee

Chester C. Bolton, 1552 Hanna Building, Cleveland, Ohio
John S. Clark, Huntington, L. I., New York
William F. Fretz, Pipersville, Pennsylvania
A. L. Gile, Chinook, Washington
Granville H. Hibberd, Brooklandville, Maryland
George Watts Hill, Trust Building, Durham, North Carolina
H. C. Horneman, Danville, Illinois
Henry W. Leeds, c-o Chalfonte-Haddon Hall, Atlantic City, New Jersey
Dr. Wayne A. Munn, Janesville, Wisconsin
Emerson J. Poag, Franklin, Michigan
L. V. Wilson, Excelsior, Minnesota

Entered as Second Class Matter December 15, 1909, at the Post Office at Peterborough, New Hampshire, under act of March 3, 1879. Acceptance for mailing special rate of postage provided in section 1103, Act of October 3, 1917; authorized August 9, 1918. Copyright, 1937, by The American Guernsey Cattle Club.

Here is an Opportunity . . .

to purchase for your herd a sire that combines the blood of Langwater Star Gazer 60164 and Langwater Country Gentleman 141686 and that certainly should transmit heavy production.

BULL CALF

BORN NOVEMBER 30, 1936

A full brother to FLORHAM BEAUTY ROSE 460946 that was sold in the Coventry-Florham Sale to MR. F. H. GORDON of Brockport, New York.

BEAUTY ROSE milked up to 50 pounds a day and in 54 days made 113 lbs. fat in G

Sire

Langwater Country Gentleman 141686

Sire of 19 A. R. Daughters, 3 A. R. Sons

Florham Polly 307289, 2nd place in G with 846.6 lbs. fat.

Florham Golden Rose 316443
735.0 lbs. fat in F.

Langwater Pharaoh 98719

Sire of
30 A. R. Daughters, 20 A. R. Sons.

Langwater Gardenia 2d 283995
820.2 lbs. fat in C.

Langwater Sheik 77112

11 A. R. daughters, 9 A. R. sons.

Langwater Queen of the East 70304

831.0 lbs. fat in A.

Imp. County Flower of Langwater 149216

662.5 lbs. fat in A

Dam of
Langwater Country Flower 204359
790.4 lbs. fat in A.

Imp. Bickleigh Chieftain 41159

2 A. R. daughters, 1 A. R. son.

Rosie III. of the Marais R. G. A. S. 12918 P. S.

1 A. R. daughter.

Dam

Florham Early Rose 255230

14841.7 lbs. milk, 705.2 lbs. fat in DD.
11620.4 lbs. milk, 554.8 lbs. fat in G.

Dam of Florham Beauty Rose 460946
Milked up to 50 lbs. a day in Class G.

Langwater Star Gazer 60164.

Sire of
23 A. R. Daughters, 9 A. R. Sons.

Florham Bella 139725
935.9 lbs. fat in A.

Florham Diana 192548
868.2 lbs. fat in A.
(Dam of Florham Irene 239740
905.0 lbs. fat in G.
World's Record Two-Year-Old)

Pencoyd's Secret Rose 74627

753.8 lbs. fat in AA.
687.3 lbs. fat in A.
515.6 lbs. fat in FF.
Dam of 5 A. R. Daughters.

Langwater Steadfast 31672

33 A. R. daughters, 33 A. R. sons.

Langwater Crystal 70297

603.5 lbs. fat in B.

Langwater Pencoyd 21830

Sire of Nella Jay of Pencoyd 77520, 810.6 in F.

Pencoyd Rose 42432

603.5 lbs. fat in C.

FEDERAL ACCREDITED HERD NO. 93802

NEW JERSEY STATE HERD NO. 103

FLORHAM FARM

MADISON, NEW JERSEY

Miss Ruth V. Twombly, Owner

R. H. Allen, Manager

Editorials...

Birth Reports

The American Guernsey Cattle Club never inaugurated a more constructive procedure for protection to both the public and the breeders than when birth reporting without cost to the breeder was started. Nearly thirty years have passed since the inauguration of a birth report, for in 1908 William H. Caldwell as Secretary of the Club suggested the filing of such a report. In speaking of the purpose, Mr. Caldwell said: "Birth reports are simply a convenience established without expense to the breeder, whereby they may record in the office the birth of their calves and in this manner save the increased fee which is charged for registration of animals after they become six months of age."

The rule, of course, is that a report may be filed for a calf within thirty days of birth. If this is done breeders are allowed to register the animal any time before it becomes three years of age for the same fee as if registered before it is six months of age.

After using such a report for nearly thirty years it has been found that they have many advantages. The report places on record at an early date the progeny of the herd as a positive means of early identification, grants the breeder the privilege of determining the value of an animal before it is registered, and saves the amount of the registration fee should the animal die prior to the age of usefulness.

Accurate records have been kept on the number of birth reports filed in the Central Office since 1922-23. They have grown from 3,882 in that year to 23,573 during the past twelve months. Only one year, that of 1934-35, showed a decrease over the previous year.

It is interesting to know the months when the greatest number of reports are filed. Analyzing the last twelve years, March seems to lead all of the months in the total number of birth reports filed. This month is followed closely by January and that month by December. In other words, during the months of December, January and March the most birth reports are filed in the Central Office. July is the poorest report month with August a close second. It might seem, therefore, that the greater number of cows freshen in the winter, for a report must be filed within thirty days of the birth of the calf.

What is the result of these birth reports? Are they followed up and the animals registered? In a report given by Karl B. Musser in 1933, he says: "There is a positive increase in the number of birth reports matriculating into registrations. The records show that a few years ago about sixty per cent were matriculated, while the records for this year show seventy-two per cent. This is further evidence that the birth report has a very useful place in the program."

Birth Reports Filed

1922-23	3,882
1923-24	4,577
1924-25	5,059
1925-26	5,913
1926-27	8,343
1927-28	9,167
1928-29	10,031
1929-30	10,892
1930-31	12,960
1931-32	16,732
1932-33	20,138
1933-34	21,711
1934-35	20,274
1935-36	21,839
1936-37	23,573

Guernsey Market Place

(ADVERTISERS' INDEX)

Fairs . . .

The July 15 Journal will list all fairs that have answered the questionnaire sent out a month ago. It will contain possible circuits for show herds and give the money available at the larger fairs for breeders wishing to exhibit. Plans are being completed for the National Dairy Show issue in October. If anyone has further information on fairs drop a line to the Journal telling us of the date of Guernsey judging.

Advertised May 1 Sold May 8 . . .

The Fred Harvey Company advertised two bulls in the May 1 Journal and on May 8 they were sold to R. C. Krueger, Burlington, Kansas.

Alta Vista Farm 32
A. G. C. C. Pedigrees 36
Antietam Farm 7

Beechford Farms 36
Birchfield Farm 34
Borrodale Farm 38
Boulder Bridge Farm III. Cover
Box M. C. 30
Burch Co., F. S. 32

Cathedral Farms 39
Chedco Farm 46
Cold Springs Farm 34
Cook & Gormley 30
Coolbranch Farm 32

Dana Co., C. H. 31
Douglaston Manor Farm 47
Dunn's Tour 35

Fair Ridge Farm 33
Florham Farm 4
Foremost Guernsey Association, Inc. II. Cover
Franchester Farms 88
Fritzlyn Farms 41

Gaylord Guernsey Farms 42-43
Gippy Plantation 44
Grassland Farm 40
Greenway Farm 35

Hall, Gordon 29
Happyholme Guernsey Farm 31
Herrick-Merryman Sales Co. IV. Cover
Hollow Hill Farm 46
Honey Brook Manor Farm 33

Ithaca Sales & Pedigree Co. 38

Kitchener Farm 36

Laacke Co., R. 30
Langwater Farm 1

Maple Lane Farms 41
McDonald Farms 46
Meadow Vista Farm 44
Meadow-Wood Farm Dairy 33
Meredith Farm 44
Milane Farm 34
Minnesota G. B. A. 30

Northern Illinois G. B. A. 38

Oak Hill Estate 40

Pate Sales Co. 30
Pelouze Mfg. Co. 32
Pine Manor Farm 37

Riegeldale Farms 45
Romeo Farms 33
Rose Hill Farm 33

Sherwood Forest Farm 40
Starr Farm 35
Strohmeyer & Carpenter, Inc. 32

Tarbell Farms 41
Tendler, Samuel H. 32
Transcript Printing Co. 30
Two Brooks Farm 34

Whitcomb Farms 33
Williams' Diagnosis Laboratory 30

Subscription Price: Per Year $1.50, Foreign Price $2.10. Current copies 10c each. Back copies 25c each.
Published the first and fifteenth of each month by The American Guernsey Cattle Club, Peterborough, New Hampshire.

BREEDERS' ADVERTISING RATES

Occasional Rates Per Issue In Advertising Section

One page	$40.50
½ page	20.70
¼ page	10.80
⅛ page	5.80
1 inch	1.50

Advertising Next to Reading Material

One page	$45 00
½ page	22.50
¼ page	12.00
1 column	15 00
2 columns	30.00
1 inch	1.50

Special positions and covers on application

Accredited **Negative**

ANTIETAM FARM

Waynesboro - Pennsylvania

His Dam
Langwater Valencia 304322, A. R.
13623.7 milk, 763.8 fat E
Sire:
LANGWATER PHARAOH 98719, A. R.
Dam:
VALENTINE OF LANGWATER 112438, A. R.
16950.3 milk, 787.4 fat, Class A

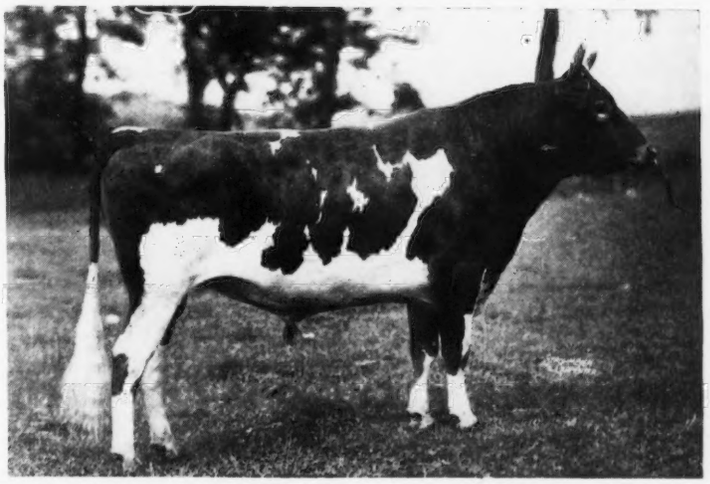

His Sire
Langwater Countryman 200171
Sire:
LANGWATER MERRYMAKER 166128, A. R.
Dam:
LANGWATER COUNTRY FLOWER 204359, A. R.
15106.3 milk, 790.4 fat, Class A

LANGWATER VAGABOND 231275

and Four of Our Foundation Cows

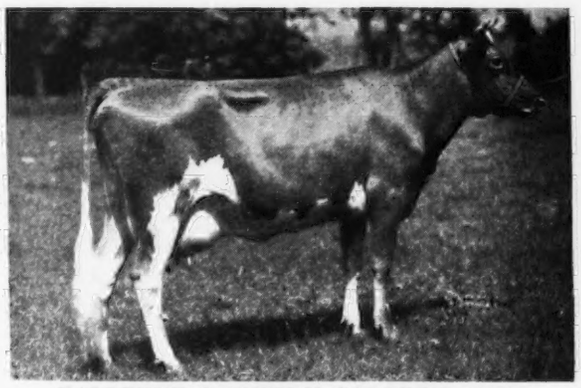

VALLEVUE COUNTRY COLLEEN 423608
A daughter of Langwater Countryman 200171, out of Langwater Colleen 221200, 12888.4 M., 721.8 F., D. Now on test and in 104 days has 4638.6 M., 230.57 F., Class G (Unofficial)

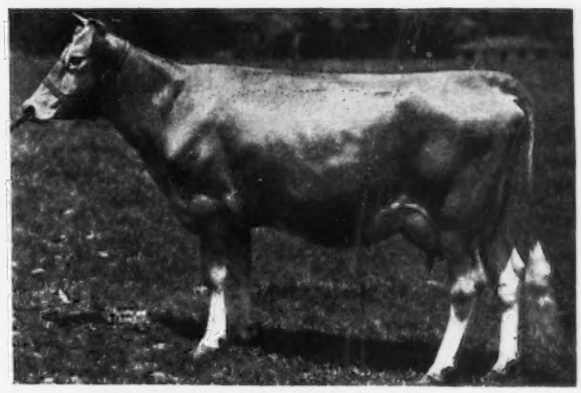

BRIGHT LAD'S JANE 397595, A. R.
Record 10108.7 M., 451.2 F., Class G. A daughter of Hardwick's Bright Lad 180929, A. R., out of Janet Hardwick 242390, A. R., 15851.3 M., 833.5 F., Class D. Milking over 60 lbs. a day with second calf.

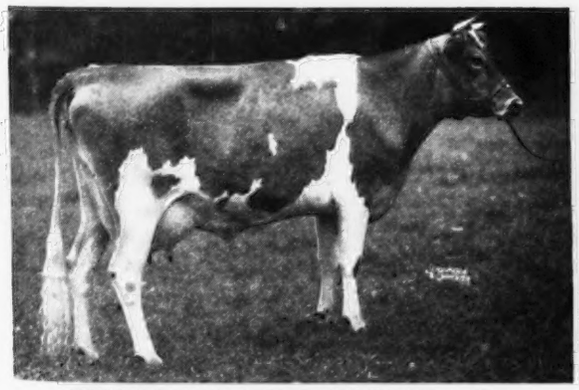

BRIGHT LAD'S POUNDSTOCK 423368
A daughter of Hardwick's Bright Lad 180929, out of Africander's Poundstock 288749, A. R., 9226.2 M., 468.1 F., Class GG. She a daughter of Langwater Africander 57121 now on test and in 78 days has 3566.5 M., 164.86 F., Class G.

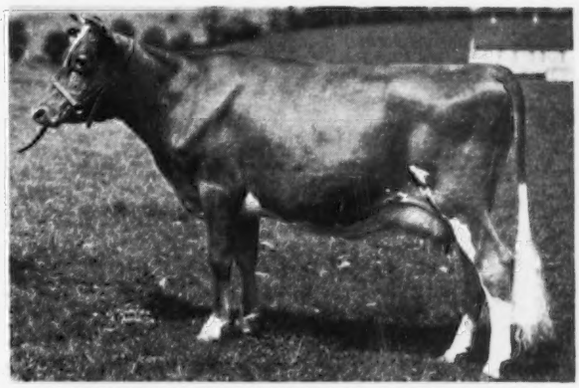

BRIGHT LAD'S FRANCES ROSE 470733
A daughter of Hardwick's Bright Lad 180929, A. R., out of Hardwick's Frances Rose 321281, A. R., 10187.4 M., 665.5 F., Class CC. Now on test and in 82 days has 3004.0 M., 132.82 F., Class G.

CHESTER A. LYON, Owner **CLARENCE M. HEPBURN, Manager**

By E. W. McMUNN

Franchester Clara 369386 and her calf, Franchester Rex

«Clara» and «Rex»

World's Record in DD and Fourth in D

FRANCHESTER Clara 369386, with her record of 17939.1 pounds of milk and 920.7 pounds of butter fat, becomes the new leader in class DD, exceeding by 3440.8 pounds of milk and 50.5 pounds of fat the record of May Royal's Eloise 249165, former leader. With this achievement she also takes fourth place in class D. "Clara" was bred, tested, and is owned by Chester C. Bolton, Franchester Farms, South Euclid, Ohio.

Green Meadow Constant 89353 is the sire of Franchester Clara 369386. Among his other progeny are thirty-nine Advanced Register daughters and two Advanced Register sons. Of the thirty-nine daughters, one has a record of over 900 pounds of butter fat, two are over 800 pounds, six are over 700 pounds, fourteen are over 600 pounds and twenty-seven exceed 500 pounds.

He rates the second highest of any of the sons of Langwater Steadfast 31672 on the production records of his daughters in the index system of Dr. E. E. Heizer, with 15326 pounds of milk and 748 pounds of butter fat in class A. "Constant" will be fifteen years old in August, 1937, and he is still active and holds his type to a remarkable degree.

The new leader is out of Omega Tully 250644, a cow with a record of 10128.6 pounds of milk and 549.6 pounds of butter fat in class GG, and 12832.1 pounds of milk and 615.0 pounds of butter fat in AHI. She, in turn, is sired by Brookmead's Search Light 62912 that has thirty-two Advanced Register daughters and seven Advanced Register sons. Eleven of his daughters made over 600 pounds of butter fat and twenty-six of them were over 500 pounds. Omega Tully 250644 is also the dam of Franchester Claudius

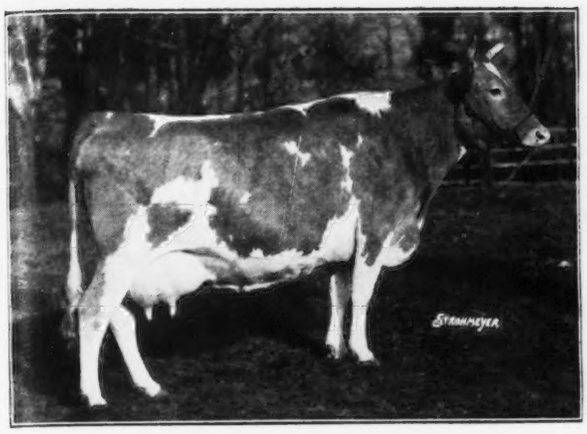

Clara's dam, Omega Tully 250644

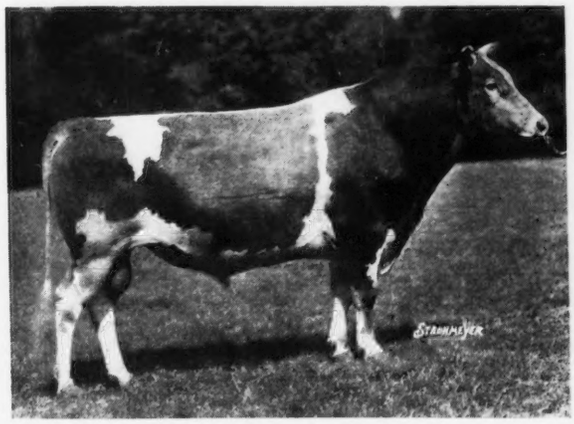

Green Meadow Constant 89353, the sire of "Clara"

209432, sold to C. W. Russell, Clyde, Ohio; Franchester Cain 218901, junior sire at Franchester Farms; Franchester Cameo 450615, still in the Franchester herd, and Franchester Cedar 242625, a bull calf which was sold for $450 in the 1937 Coventry-Florham sale.

Franchester Clara 369386 was first tested as a two-year-old and produced 13038.0 pounds of milk and 691.5 pounds of butter fat in class G. She was again placed on test March 12, 1936, and finished her record-breaking performance on March 11, 1937, completing the requirement for class DD when she dropped a bull calf on May 10, 1937.

Her performance was remarkable from the standpoint of the uniform level at which she produced. Her highest day's milk yield was sixty-four pounds, and she gave thirty-five pounds the last day of the test. Butter fat production was even more uniform, running from seventy to eighty pounds per month through almost the entire time of the test.

Feed consumption averaged about fifteen pounds of a concentrate mixture which contained about thirteen per cent digestible protein. Alternate feedings of alfalfa and clover hay was the roughage fed, with a feeding of timothy about three times a week. Roughage of good quality was used, as it is the practice at Franchester Farms to feed as much of the mineral requirements as possible in the plant form, rather than to attempt to supply it as a mineral mixture. From November 1 to March 1 beets were fed at the rate of about thirty pounds per day.

This cow was on pasture through the summer, except that she was kept in the barn during the heat of the day. She was out for exercise every day during the winter. Paul Priddy, herdsman, had charge of "Clara" during her testing period, and Carl Brown, assistant herdsman, milked her most of the time. Changes in milkers were made several times during the year; however she went right ahead at the same high level of production. Mr. Priddy says that she is a hearty eater, is not at all temperamental in her habits, and is a heavy consumer of roughage.

In addition to her outstanding production, Franchester Clara 369386 has also made an excellent start as a brood cow. Her first calf was a heifer, Franchester Repose 423948, sired by Langwater Reflector 172787 and was born June 2, 1934. This heifer was sold in the 1937 Foremost Guernsey Association sale for $3,050. She was on test at the time of the sale and in class G had produced 6268.3 pounds of milk and 337.84 pounds of butter fat in 195 days. She was bought by Mrs. Ernest Martin, Pine Manor, Goshen, Indiana.

"Clara" is also the dam of two other calves, both of which are still in the Franchester herd—Franchester Tulip 487079, a yearling heifer sired by Franchester Sovereign 186375, and the bull calf which was dropped May 10, sired by Langwater Reflector 172787.

Mr. Bolton has been breeding pure bred Guernseys since 1919 and sees, with the completion of this record, his faith justified in sending C. R. Huston, herd manager, East in 1926 to buy Green Meadow Constant 89353, a son of Langwater Steadfast 31672, from Frank B. Buckley. Langwater Shah 97043 was added to the herd in January, 1928, and Langwater Reflector 172787 in November, 1929. These bulls are all active and in service at Franchester Farms, and the use of these three bulls

[(*Please turn to page 20*)

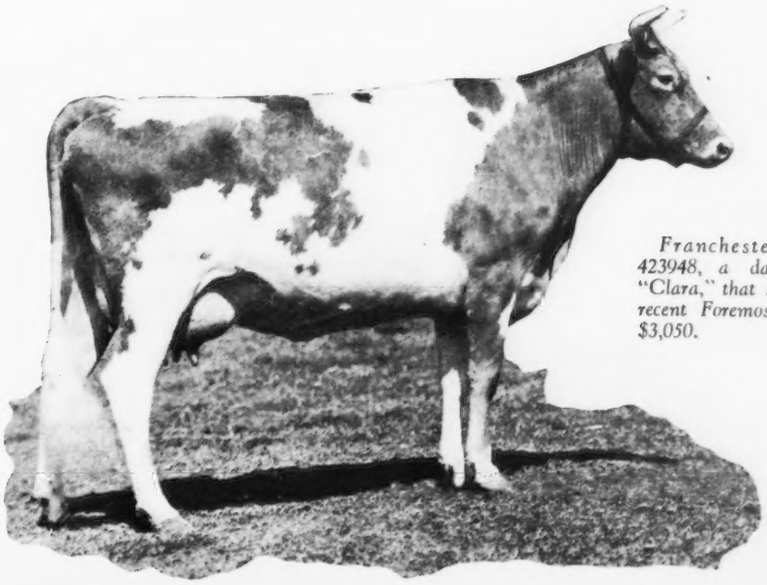

Franchester Repose 423948, a daughter of "Clara," that sold in the recent Foremost sale for $3,050.

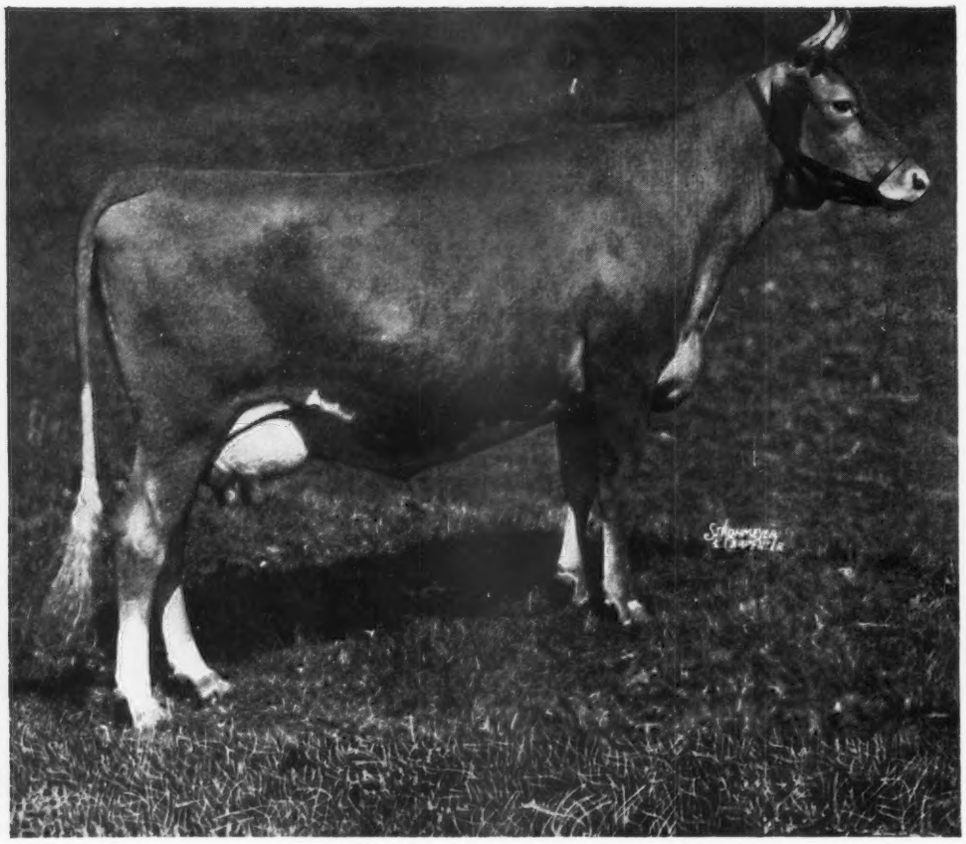

Cherub's Elsie of Dellwood 379788 produces a record of 13345.5 pounds of milk and 899.0 pounds of butter fat, first in class E.

Another Champion

«Elsie» Establishes A New World Record In Class E

CHERUB'S ELSIE OF DELLWOOD 379788 has completed a record placing her first in class E with 13345.5 pounds of milk and 899.0 pounds of butter fat. She began her test on April 11, 1936. Her highest month's milk production was 1374.8 pounds in May, 1936, and her highest butter fat production was 82.23 pounds in June. Her highest butter fat percentage was December, 1936, when it averaged 7.79 per cent, and the lowest was in April and May, 1936, at 5.50 per cent.

"Elsie" has a perfect temperament, inherited from her dam as well as from her sire and her maternal ancestors, and she is comparatively little affected by weather conditions or a change of milkers. She weighed 1,360 pounds upon the completion of the test. She was bred and is owned by John Henry Hammond, Dellwood Farm, Mount Kisco, New York.

Her sire, Cherub's Buddie of the Prairie 132790, was bought at the National Sale in May, 1921. The late Wilbur W. Marsh, his breeder, wrote on the catalog after the sale: "As good a calf as I ever bred. Wilbur W. Marsh." Mr. Marsh computed the championship ribbons in Buddie's pedigree as thirty-six. "Buddie" was also the sire of Cherub's Adele of Dellwood 318026 that made a record of 14021.7 pounds of milk and 698.1 pounds of butter fat in class A.

Buddie's sire was Cherub's Yank of the Prairie 111280, A. R., junior champion at the Sesqui-Centennial Exposition in 1926. His dam, Red Rose of the Prairie 112665, had two records of 11677.4 pounds of milk and 554.7 pounds of butter fat in G and 13477.3 pounds of milk and 654.2 pounds of butter fat in class A. His paternal great grandam, Jeanette of the Prairie 2d 69685, had three records including 13600.7 pounds of milk and 816.8 pounds of butter fat in class A; was grand champion at the National Dairy Show in 1922, and a daughter of Ladysmith's Cherub 30760, A. R., grand champion in 1916, 1917 and 1918.

Buddie's dam also traced back to many prize winners and to Advanced Register sires and dams, including Hayes Branch 2034 E. G. H. B., Hayes Coronation II. 1841 E. G. H. B., Golden Noble II. 1836 P. S., and Imp. Rose Des Houards 59th 44975, A. R.

Elsie's dam is Planet's Olga of Dellwood 282582, with a record of 14721.4 pounds of milk and 808.9 pounds of butter fat in class A. Olga's sire was Mixter Planet 107511, A. R., the sire of five Advanced Register daughters, whose records average 12719.0 pounds of milk and 680.4 pounds of butter fat—all but one made in immature classes.

"Planet's Olga" is a daughter of

(Please turn to page 21)

Eastern Shore Field Days

Maryland Breeders Hold Show

at

Pioneer Point Farms and Visit Cleghorn

The Eastern Shore of Maryland Guernsey Field Day resulted in the showing of sixty-nine head of most creditable Guernseys. The show and Field Day was held at Pioneer Point Farms, Centerville, the Estate of Mrs. Helena S. Raskob. The show was held in the Riding Hall and was opened by the 4-H Judging Contest between several county teams. The winning team was from Wicomico County with a score of 1,002 out of a possible 1,200 points. Queen Anne's County was second with 871 and Caroline County third with 870. Besides the cup for the winning team, prizes were given to the five highest contestants.

The Guernsey Show was opened by a class of bull calves four months and under one year with Joseph Broadhurst of Locust Grove Dairies, Westville, New Jersey, judging. Championships were divided during the day between Thomas Marsalis and George M. Moffett with Thomas Marsalis winning the senior and grand championship for bulls on Broadland Border King 198142, the junior championship for bulls on Broadland Baron 232361 and the junior championship for females on Broadland Emerald 472986. Mr. Moffett won the senior and grand championship for females on Haven Hills Wilma 414141.

Blue ribbons were divided between seven breeders, Mr. Moffett of Blakeford Farms winning five, Thomas Marsalis of Broadland winning three, Mrs. Helena S. Raskob of Pioneer Point Farms winning two, and four other breeders securing one each, Dr. J. W. Crowl on junior yearling bull, J. R. E. Turpin on two-year-old bull, Walter L. Walbert on heifer eighteen months and under two years, and Milton Cecil on heifer calf four months and under one year.

The entire show was a good one, but of particular interest was the aged cow class where the winner was afterward made grand champion. In this class the first prize, Haven Hills Wilma 414141, won over Haven Hills Bessie 395583 placing second and Flying Hill Heartsease 374232 placing third. The three-year-old and two-year-old classes were also very good and showed animals of outstanding quality. Another class that deserved special mention was the heifers, one year and under eighteen months, that was won by Broadland Emerald 472986, a very neat individual.

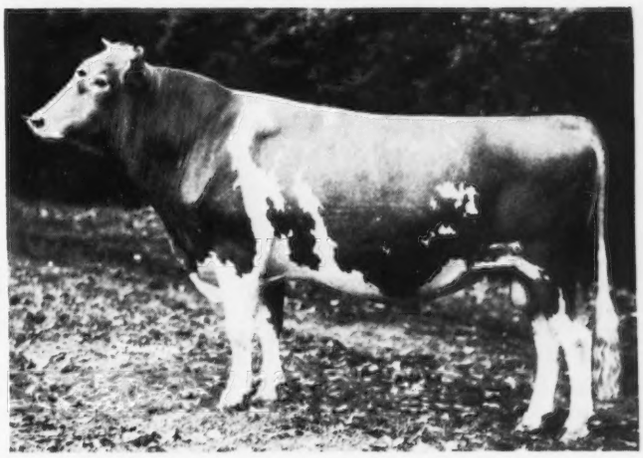

Broadland Border King 198142, senior and grand champion bull, exhibited by Thomas Marsalis.

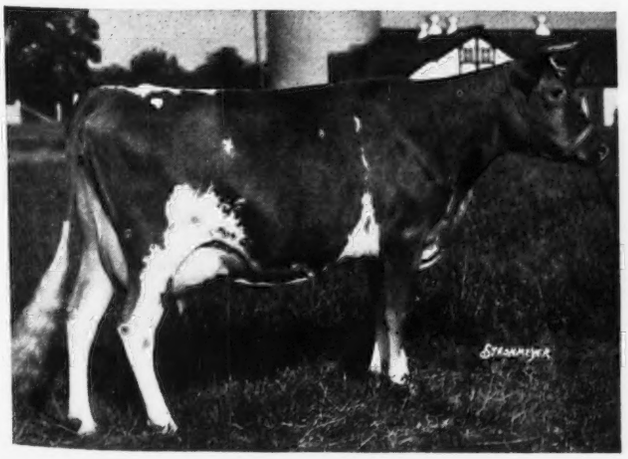

Haven Hills Wilma 414141, senior and grand champion female, shown by George M. Moffett.

(Please turn to page 30)

GUERNSEYS IN UNCLE SAM'S ATTIC

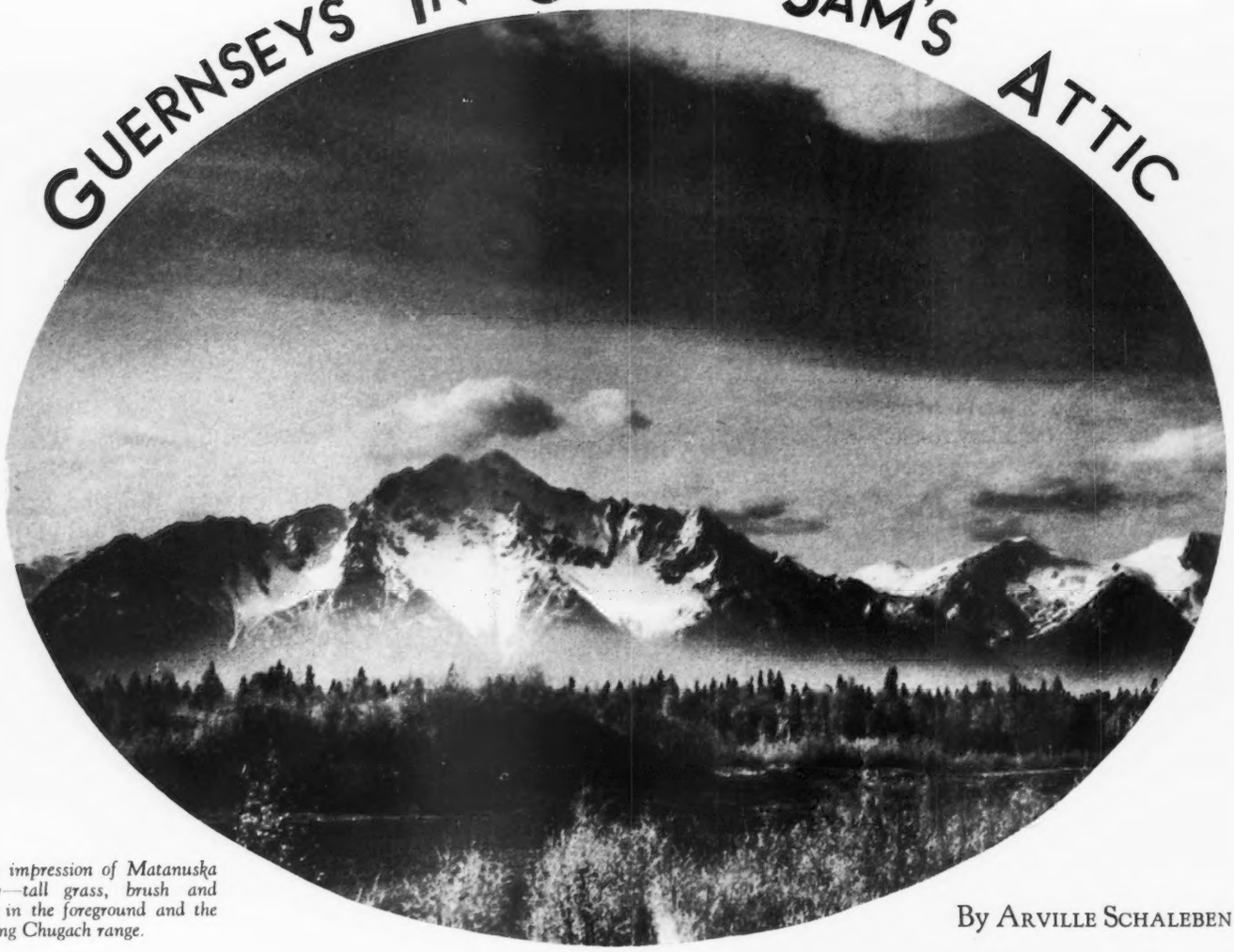

An impression of Matanuska Valley—tall grass, brush and spruce in the foreground and the towering Chugach range.

By ARVILLE SCHALEBEN

To many of us, Alaska is still "Seward's folly" and "America's icebox" just as it was to our forebears when we bought it from Russia in 1867 for $7,200,000—less than two cents an acre. But to government and agricultural experts who have visited and studied it, Alaska is a land of unbounded dairying potentialities.

What it has always needed, before these potentialities might be realized, was a cow that knew what to do with Alaska's great latent resources. Has this cow now been discovered?

Even the first Russian colonists—there were 200 families of them, forerunners to the 200 families of Michigan, Wisconsin and Minnesota farmers whom the government transported to Alaska in 1935 for its famous Matanuska Valley colonization experiment now in progress—early recognized that giant territory's stock breeding possibilities. They imported cattle from Siberia. Some of the descendants of those cattle were still around when the United States established its first Alaskan agricultural experiment station in 1898, in the early days of the gold.

Like his western cowboy counterpart, a colonist sits in his Alaskan camp, with his unsaddled horse in the background, as he herds Guernseys in the Matanuska Valley.

But the surviving sourdoughs recall, they were rather sorry specimens, fit neither for good beef nor for good milk production. They had narrow quarters and thin heads with sharp, upright horns. Their heads were small and their dispositions bad. It wasn't a question of whether the country was good enough for them; it was a question of whether they were good enough for the country! The experts in the first experiment station immediately saw that they were not.

Yet it was noted then, as it is still noted today, that Alaska annually imported some million dollars worth of dairy and meat products. So the government decided to "tailor make" a cow for Alaska.

Alas, this brought forth some mighty unseemly critters. The forage land was there—sure, plenty and plenty of it. The problem, or so it was reasoned, was to produce an animal adapted to the climate. Well, how to do it. Why not take a Galloway, which is beefy and tough and not adverse to pawing through snow for grass, and cross it with a Holstein-Friesian? Or why not take a Galloway and cross it with an Asiatic yak? Both these things were done, and any dairyman knows that it wasn't the Galloway's or the Holstein's or even the yak's fault that they were not done successfully.

The first cross, perpetrated most often at the Matanuska experimental station, produced an animal with the head of a Galloway, the rear end and torso of a Holstein and none of the admitted virtues of either. The second cross produced a stocky, long haired hybrid which was a marvel of physical endurance, an everlasting target of curiosity and an unexcelled object lesson in how not to breed a cow for Alaska. A few of the latter mongrels still roam the wide expanse north of Fairbanks, near the Arctic circle. It is even said of them still that though odd in appearance they are perfectly adapted to the "native pastures of both sub and supra-arctic circles." That may be true, but it does not alter the fact that they give less milk than an undernourished goat!

So when Uncle Sam decided to people his "attic," specifically that rich part of it known as the Matanuska Valley, as the first experiment in colonization ever undertaken by this government, he still did not have a cow to offer his wards. What to do.

"Try Guernseys," someone suggested, and it was done. How it is working out will be related a little farther on in this article.

The Matanuska Valley runs northwest from latitude sixty-two. It is a huge valley at the end of Knik arm, an inlet of the Pacific ocean. In latitude and climate it is comparable to the lower Scandinavian peninsula. Its soil is superior to that of the agricultural areas of Norway and Sweden. Professor A. M. Goodman of Cornell University, who studied the valley for the government in 1935, when the colonists were still trying to find out what it was all about and I was there as a reporter, found that its soil compared with the best in Wisconsin, Minnesota and Iowa, than which there is none much better.

A second group of Guernseys being unloaded at Palmer, the community center of the colony.

It was the government's plan to finance the 200 Minnesota, Wisconsin and Michigan families, set them to conquering the wilderness and give them thirty years in which to repay their obligations to the United States. How this will work out as a collective enterprise remains to be seen. Nobody can reasonably ask for an answer in fewer than five years for it will be at least that long before the valley can be brought to cultivated productivity.

The valley seemed to be best suited to dairying and there already was that grand market for dairy products, at least half of which lies in the Alaska railroad belt—as the colony does—and might possibly be captured by Matanuska farmers. For example, $104,822.62 worth of ice cream mix alone was shipped through Seward, the coast terminus of the winding Alaska railroad, during 1935 and through the same port in the same period went $189,468.95 worth of butter.

But government officials at Washington still had to find the right cow for Alaska and her new colonists. They made a study of dairy animals and on the eve of my departure for Alaska with the pioneers, one of them gave a correspondent of the newspaper which employs me, this statement:

"We are taking 150 Guernseys into Alaska, cows and bulls. We thought of ——— (another breed of dairy animals) first but it was the general impression the Guernseys could stand that extreme cold better and in view of the fact that the objective was butter rather than milk they would be better stock, owing to a higher butter fat content in their milk."

It was a great day when the first shipment of cows arrived in the valley. It was late in June, about a month after the colonists had arrived. Palmer is the center of the colony but it is on a branch line of the railroad, so it was decided to unload the cows at the village of Matanuska, six miles away and on the main line. Days never darken there in June and July, and a bunch of us were down at Matanuska most

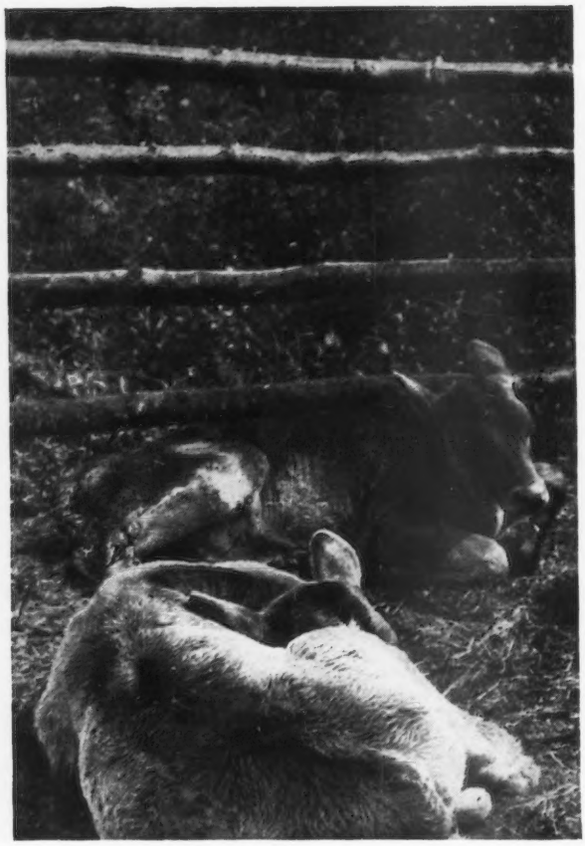

The carefree life of calfhood.

of the night waiting for the cows to come in. Some of the colonists brought their wives and children, too, for this was to be a historic day. No ordinary cows, but honest to gosh pioneer cows would soon be coming around the bend!

The train growled to a stop, and the travel-weary cows mooed plaintively. Someone jerked open a door against the unloading runway. A big eyed, puzzle eyed Guernsey stuck out her nose, inspected the snow capped peaks of the distant Chugach range and leaped forth into the promised paradise at journey's end. Did ever cow have a more noble mission than to win for her owner a vast and unknown and fertile territory long neglected?

One by one the beasts scurried out, into knee deep grass around a pond at the station—some seventy of them in that first shipment. The natives of Matanuska village, all fifty of them, came down to the station to see and the children yelled with glee over the sight of the few calves born en route. There was drama in that scene, the age-old drama of a beast's faithful servitude to man. And promise, too, the promise of fresh milk for a country used to living out of cans.

The first summer wasn't an easy one for the first Guernseys and those that followed. They had been used to the care of farms in Idaho, Montana and Oregon and they stepped into a new land that wasn't ready for them. Before the colonists drew lots for individual cows later in the season, they herded range on them. Some of them got into bella donna grass and died. Some of them bore calves when for days no one was around to strip their bags. One of them —may her soul rest in peace—broke her leg and they shot her, which seemed the natural thing to do.

There's an interesting little anecdote in connection with the latter incident. Rather than bury the cow, they butchered her and decided to distribute the meat free among the colonists. Stewart Campbell, the property custodian, and I were assigned to the job. We got along fine with the distribution until near the end of our journey, when the cuts had been pretty well picked over. We came to one group of colonists and some of them had to take gristle while others got tenderloins. A fight almost ensued over who was to keep the good cuts and who the bad. Then a Solomon providentially stepped forward and solved the dilemma.

"Tell you what you do," he cried. "Everybody throw your cuts into this tub, tenderloins and gristle alike, and we'll grind them all up into hamburger and distribute that!"

And it was done, and all were happy.

Somehow the great majority of the Guernseys survived that first busy and confused summer and the winter that followed, the colony and all its aspects took firmer root and now, in the third summer of the pioneering experiment, it is possible to draw some conclusions on whether at last a cow has been found that is good enough for Alaska. I know of no better man to do this authoritatively than Joseph T. Flakne, the district agricultural agent stationed in the valley.

"The trip up here was very hard on all of the animals so the showing

Actual arrival af the first group of Guernseys in the Matanuska Valley, taken at Matanuska village, six miles from the center of the colony. A railroad warehouse may be seen in the background.

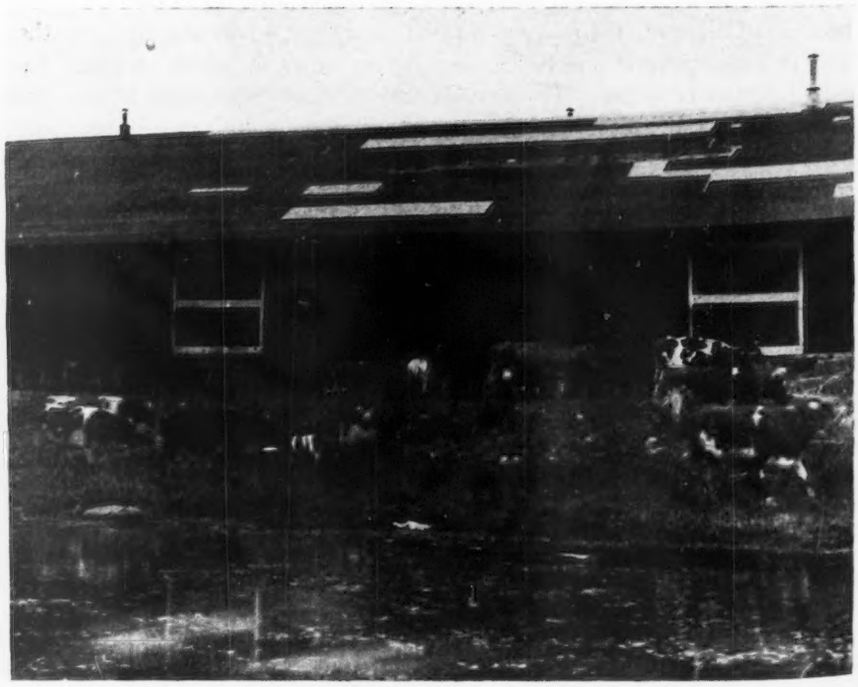

Guernsey calves loll in the grand Alaskan sunlight in the corral of spruce logs made especially for them. Note the luxuriant plant growth in the background.

last year could not be expected to be very good, but the results were better than we had looked for," he observed recently. "This year, since the animals have become acclimated, the results are most pleasing. The cows are now in good flesh and are dropping some excellent calves.

"Since the cows are distributed among 173 families (some of the original 200 have forsaken the project), which makes it only one or two cows to each farm, the purchase of scales for weighing the milk has been prohibitive so we have no records as yet as to production. A few farmers have cows that are now giving sixty to seventy pounds of milk per day. What their yearly yield will be cannot, of course, be determined until daily records are kept.

"A few tests for butter fat have been made. These tests all run very high, with the average about 5.5 per cent. The Martins Dairy at Anchorage (about forty-five miles from Palmer and headquarters of the Alaska railroad) has a herd of thirty high grade Guernseys that are making excellent showings. Their yearly butter fat test averages about five per cent and their yearly milk production averages about 8,000 pounds each.

"Our own cows will all do a great deal better when we get to using local feeds more and more. To date, all cows fed on local hay have thrived better and produced more than those fed on hay shipped in."

Unfortunately, Mr. Flakne pointed out, the registration papers for most of the animals were destroyed in a fire so their family names were not available. However, some of the pure bred cows purchased from Arthur E. Fetscher, Elgin Heights Guernsey Farm, Stevensville, Montana, are Elgin's Pioneer 226243, Sunlight of Elgin Heights 444438, Mollie of Elgin Heights 444440, Bertha of Elgin Heights 444441, Golden Ula of Elgin Heights 444442, and Dairymaid of Elgin Heights 444444. Mollie of Ayersdale 95615, grandam of three of the females named, has three Advanced Register records, two of which are the highest in their class and make her Montana state champion in classes B and AAA, Mr. Flakne asserted. She is the highest officially tested Guernsey in Montana, he added.

Two of the original bulls shipped into the valley were registered, but their papers also were destroyed in the fire and copies of them have not been received at Palmer, Flakne said. Four cows, one heifer and one bull were purchased last year by the agricultural experiment station at Matanuska—the same station which tried some of those strange crosses years ago but now is experimenting with a legitimate line—and their records, as supplied by Mr. Flakne, are:

Tideland Ester 408941. Born September 10, 1931. Purchased from and bred by Oregon Agricultural college, November 6, 1935. Sire, Langwater Yore 136263. Dam, Tideland Hester 242851. Paternal Grandsire, Langwater Pharaoh 98719. Paternal Grandam, Beechwood Yvette 175609. Maternal Grandsire, Langwater Norman 114980. Maternal Grandam, Tideland's Helen 175680.

Tideland Lucy 434580. Born February 28, 1934. Purchased from and bred by Oregon Agricultural College, November 6, 1935. Sire, Langwater Yore 136263. Dam, Tideland Lucille 318774. Paternal Grandsire, Langwater Pharaoh 98719.

(Please turn to page 21)

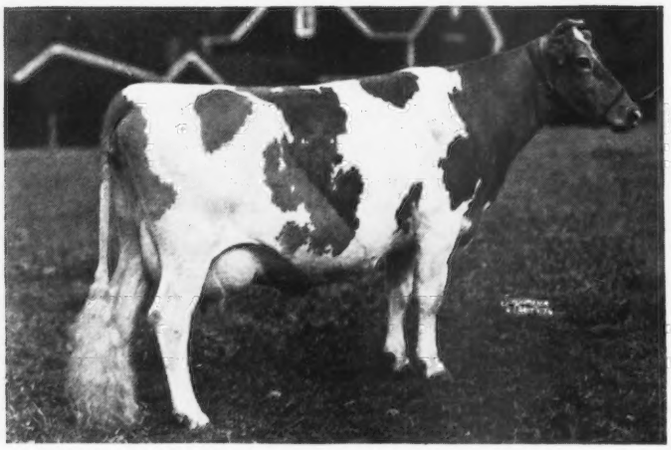

Forge Hill Folly Phyllis 384679, top of the sale, purchased by the Foremost Guernsey Association, Inc., Hopewell Junction, New York, for $850.

New York Sale

Averages $209.32 for 67 Head

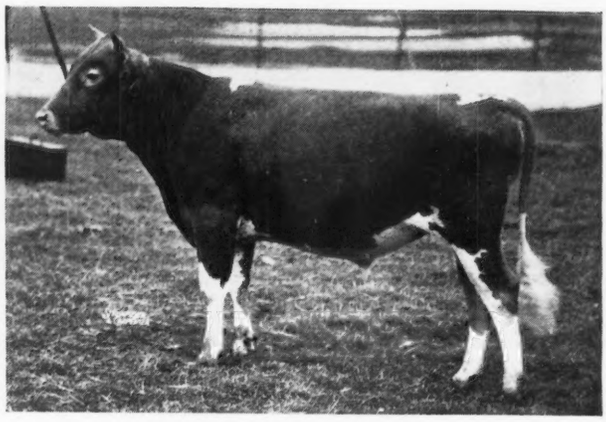

McDonald Farms Archer, top bull, selling to W. J. Summerville and Son and L. W. Sheldon and Sons, Fulton, New York, for $450.

The third annual New York Guernsey Sale was held at Syracuse on Saturday, June 5. Sixty-seven head brought a total of $14,025, or an average of $209.32. The top of the sale was Forge Hill Folly Phyllis 384679, consigned by Forge Hill Farm, Newburgh, and purchased for $850 by the Foremost Guernsey Association, Inc., Hopewell Junction. The contending bidder was Herbert Crum of Oxford. "Phyllis" is by Double Folly 190894 and out of Forge Hill Royal Phyllis 265865.

The second high female, as well as the second high animal in the sale, was Maple Lane Africander's Buelah 469039 that was purchased by S. W. Hayes, Oklahoma City, Oklahoma. "Buelah" was consigned by A. H. Chambers, Maple Lane Farm, Kingston, and was sired by Saugerties Africander 116932 and out of Maple Lane Jacquelin 378943. S. E. White bid for Mr. Hayes and secured the animal.

Another daughter of Saugerties Africander 116932, Maple Lane Africander Lass 495980, was purchased by J. M. McDonald, Cortland, for $425. "Lass" was out of Maple Lane Monarch's Jacquelin 267937.

One reason for the lower prices received at the sale was the milk situation in the State. There is considerable unrest regarding milk prices during the summer and fall, and some of the larger dealers are threatening to throw the market open, which would be very disastrous to the dairy farmers. Because of this unrest in the market, cows heavy with milk were selling at a low figure for Guernseys as will be seen from the analysis.

Bulls, on the other hand, seemed to sell better than at many of the other sales as three bulls sold brought an average of $255, while a bull calf sold for $200. The top male was consigned by J. M. McDonald and sold to W. J. Summerville and Son and L. W. Sheldon and Sons, Fulton, for $450. McDonald Farms Archer, a good individual, was sired by Foremost Prediction 212227 and was out of Argilla Foam 315026. Edward T. Reeves was the contending bidder. Foremost Dasher 245212, that sold for $200 to H. Payne and Dr. H. Martin, Clarence, was consigned by the Foremost Guernsey Association, Inc. "Dasher" was sired by May Royal's Valor 146509 and out of Dasher's May Royal 436773.

Wayne Johnson, Worton, Maryland, was the heavy buyer securing six head for $2,145. Harry Bailey, Mt. Tremper, purchased four head for $1,125, A. S. Blanchard, Webster, six head for $900, and John A. Rand, Salisbury, Connecticut, secured five head for $665.

New York breeders were the heavy buyers at the sale as twenty-eight out of the thirty-four buyers were from their home state. There was a buyer from Ontario, Canada, Indiana, Oklahoma, Maryland and Connecticut. The animal to travel the greatest distance from the sale was purchased for the Thessalonica Agricultural and Industrial Institute, Salonica, Greece. Only five of the buyers consigned to the sale. There were thirty-three consignors from some of the main breeding establishments of the state.

The sale was conducted by Dunn and Harwood, Schoharie, New York, and Cordaville, Massachusetts, and in the absence of George A. Bain, Walter Andrews, Jr., was the auctioneer, with R. G. Harwood reading pedigrees and John Rich helping in the ring and running the book.

An analysis of the sale shows that twenty-one cows, four years and over, averaged $246.91; eight cows, three years old, averaged $209.37; nine cows, two years old, averaged $226.11; fifteen yearlings averaged $173; ten heifer calves averaged $157; three bulls

(Please turn to page 22)

By BASIL C. de GUERIN

Gossip From Old Guernsey Island

Of course the outstanding feature of this month has been the big show of the year which is also always the first of our local fixtures.

The Royal Guernsey Agricultural and Horticultural Society stages this as the usual venue Beaucamp Encampment, which is ideally situated for the purpose, being practically in the center of the Island, and thus easily available to all farmers.

Despite a cold wind which made conditions uncomfortable alike for spectators and exhibits, the weather was an improvement on that of the last few years and we were spared any heavy showers.

Quality was, on the whole, noticeably improved, and there is at present on the Island quite as representative a collection of cattle as it has been possible to see at any time.

Entries were up to the average in number, fifty-four bulls, seventy-four cows and sixty-five heifers making the grand total of 193, the only falling off at all noticeable being in the heifer classes.

That even this slight discrepancy was an indication of a point of weakness that should be watched with the greatest care was made evident by many of the after-lunch speakers who, with one accord, pointed out the danger of allowing the indiscriminate sale and export of young stock. Unless there is a sudden increase in heifer calves at an early date and a voluntary restriction of their sale before they reach maturity, in a few short years the reaction will be felt in the cow classes and breeders will suffer through lack of attraction for buyers to the Island.

Undoubtedly, the present shortage is due to economic conditions during the past few years, but farmers generally would be well advised to replenish their herds as soon as possible and to resist the temptation to part with youngsters at least until they are assured of a succession of good quality adults.

Among those who visited the show were His Excellency Major-General Sir Edward N. Broadbent, K. B. E., C. B., C. M. G., D. S. O., Lieutenant-Governor of Guernsey, who was congratulated on all sides on the recent honour of knighthood bestowed upon him by His Majesty the King on the occasion of the Coronation; Mr. and Mrs. J. Ormond Butler of the English Guernsey Cattle Society; and other guests from England, Jersey and Alderney, all of whom were welcomed by Victor G. Carey, Bailiff of Guernsey and President of the Royal Agricultural Society of the Island.

The championships for bulls went to Champion of Les Jetteries, owned by Mrs. I. T. Nicolle. This was the first Island championship to be secured by this animal that last year, however, received premier awards at the Guernsey Farmers Association Show and at the West United Agricultural Society's fixture. He has developed since then and now possesses wonderful shoulders and depth of body. With a fine head,

(Please turn to page 22)

Champion of Les Jetteries, owned by Mrs. I. T. Nicolle, champion bull at the 1937 Whitsun Show.

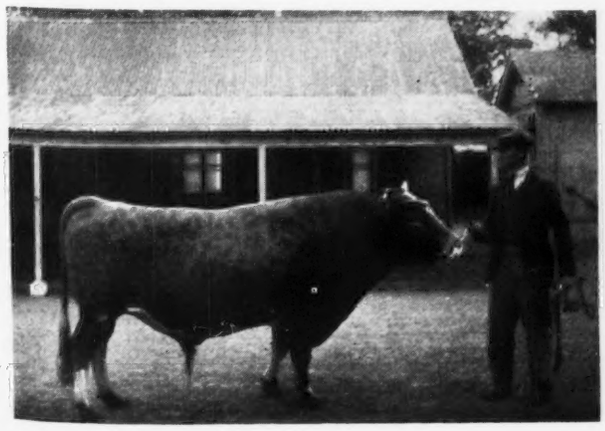

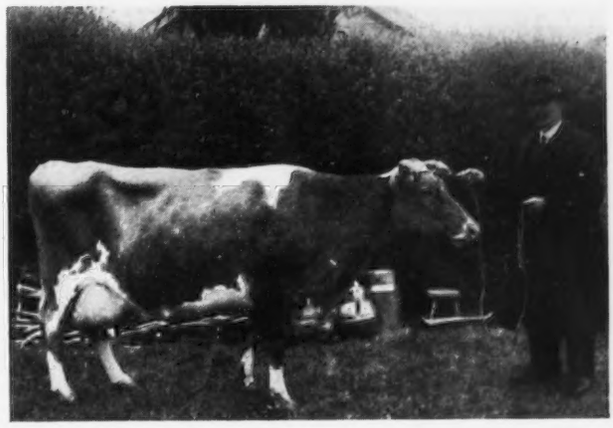

Leader's Polly du Valet, champion cow at the 1937 Whitsun Show, owned by T. B. Le Prevost.

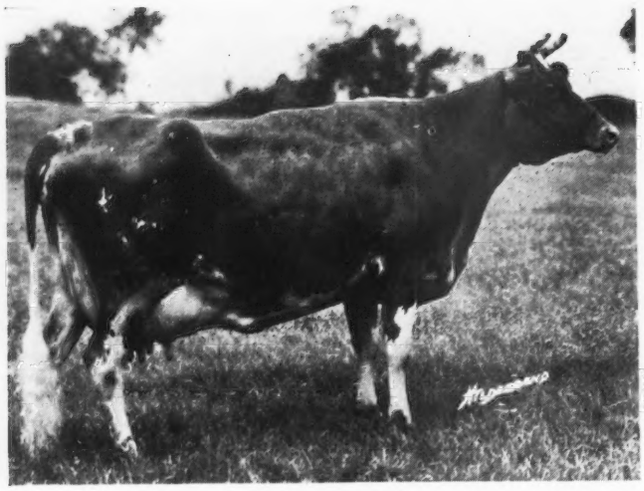

Lynbrook Milkyway 394108

Changes Among the Leaders

Lynbrook Milkyway 394108, Re-entry 34033 Seventh in Class AA

To the student of breeding, 'Milkyway' can be considered not as a sport but rather as a cumulative producer. The record of production back of this new world's record cow is of intense interest."

This is a quotation from the Guernsey Breeders' Journal of February 1, 1935. It was used in reporting a new world record in classes E and EE that had been completed by Lynbrook Milkyway 394108. Again, this great cow, while still holding the world record in those two classes, has made seventh place in class AA by producing 14383.6 pounds of milk and 935.6 pounds of butter fat. Like nearly all of the members of her family she is a high tester, having an average of 6.50 per cent of butter fat during her last record. This is quite evident by the fact that she produced 4.2 more pounds of butter fat and 7616.8 less pounds of milk than Topsy of Thousand Springs 137339 that she replaced. "Milkyway" is owned by Thomas P. Lindsay, Lynbrook Farm, Southboro, Massachusetts.

She is the result of several generations of breeding by Mr. Lindsay. Her sire is Orchard View Reliance 143441, that has twelve Advanced Register daughters, and her dam is Lynbrook Starlight 235674. The grandsire of "Milkyway" on both sides is Shorewood Reliance 88137 that has twenty-four Advanced Register daughters and four Advanced Register sons. "Reliance" was among the foundation bulls at Lynbrook and came there as a bull calf from Shorewood Farm in Minnesota. It will be recalled that his sire, Cherub's Pearl Royal of Shorewood 58824, was a grand champion at the National Dairy Exposition and was sired by a grand champion, Ladysmith's Cherub 30760, and that he, in turn, was sired by Imp. Hayes Cherub 2d 25147, another grand champion. His dam, Cherub's Promise of Shorewood 83709, was a class leader in production as well as first prize cow at the National and she, too, was sired by a National grand champion.

The dam of "Milkyway" is Lynbrook Starlight 235674, that has a record in class C of 10222.1 pounds of milk and 557.3 pounds of butter fat, and one in class A of 12955.8 pounds of milk and 671.1 pounds of butter fat. She was sired by Shorewood Reliance 88137 and out of Lynbrook Stalwart's Secretive 122694. "Starlight" is also the dam of Lynbrook Monarch's Secret 192818 that is in The Aldrich Farm herd at Rehoboth, Massachusetts. It will be recalled that "Secret" was grand champion at Ohio, Trenton and the Eastern States Exposition, while in 1933 he won the grand championship at the Dairy Cattle Congress, Trenton, New York, Illinois, Missouri and Canadian Royal Winter Fairs.

Milkyway's sire, Orchard View Reliance 143441, was by Shorewood Reliance 88137 and out of Lady Frances Falwick 87011, that has a record in class AA of 11946.7 pounds of milk and 785.2 pounds of butter fat.

Much credit for the records of the cows at Lynbrook must be given to M. W. Bogert, who has been superintendent of the herd for many years. The close cooperation between Mr. Lindsay and Mr. Bogert has resulted in the developing of many splendid animals.

Sire: Orchard View Reliance 143441, A. R.
Dam: Lynbrook Starlight 235674, A. R. 31243.
Breeder: T. P. Lindsay, Southboro, Mass.
Owner: T. P. Lindsay, Southboro, Mass.
Born: Aug. 3, 1930. Calved Jan. 10, 1936.
Served June 6, 1936. Calved Mar. 16, 1937.
Carried calf 219 days during test.
Requirement for admission 400.0 lbs. fat.
Supervised by Massachusetts Station.
Total milkings 1095.
Retest taken in March, 1936.
Retest taken in April, 1936.
Retest taken in June, 1936.
Storrs check test taken in October, 1936.
Previous record begun as a three-year-old, Class *EE, 12402.1 lbs. milk, 880.5 lbs. fat.

1936	Milk Lbs.	Butter Fat %	Butter Fat Lbs.
Jan. 13	880.0	5.65	49.72
Feb.	1409.8	5.72	80.64
Mar.	1450.1	6.35	92.08
April	1275.4	6.47	82.52
May	1284.8	6.33	81.33
June	1220.7	6.63	80.93
July	1274.2	6.05	77.09
Aug.	1223.3	7.07	86.49
Sept.	1137.7	6.32	71.90
Oct.	1084.1	6.91	74.91
Nov.	912.8	6.72	61.34
Dec.	915.8	7.85	71.89
Jan. 11 '37	314.9	7.85	24.72
Total	14383.6	6.50	935.6

Lucinda of Bolton 377762, Re-entry 36290 Tenth in Class E

It is not the first time that Lucinda of Bolton 377762 has been among the class leaders of the breed. Only a year ago she made fifth place in class GGG.

We now report "Lucinda" as placing tenth in class E with a record of 14458.4 pounds of milk and 839.0 pounds of butter fat. This new class leader was owned and bred by the late E. B. Morris of Birstol, Pennsylvania.

"Lucinda" was sired by Raider's Cavalier of Bolton 192851 and out of Bolton's Evening Star 316396. She is a double granddaughter of Raider of Marshallvale 135821 as she is by a son and out of a daughter of this bull. Raider of Marshallvale 135821 has eleven Advanced Register daughters. A half-sister to "Lucinda" was Raider's Leda of Bolton 291909 that was the grand champion at the Pennsylvania Farm Show in 1935.

The high month of Lucinda's production was May, 1936, when she produced 1712.8 pounds of milk and 89.07 pounds of butter fat. In her present record she replaces Lockshore Golden Locks 366476 in tenth place. The former class leader produced 19264.4 pounds of milk but fell short by 2.3 pounds of butter fat of holding a position among the ten leading cows in class E.

Sire: Raider's Cavalier of Bolton 192851.
Dam: Bolton's Evening Star 316396.
Breeder: E. B. Morris, Bristol, Pa.
Owner: E. B. Morris, Bristol, Pa.
Sold: Jan. 22, 1937, Est., E. B. Morris, Bristol, Pa.
Born: Feb. 5, 1933. Calved April 2, 1936.
Served Dec. 27, 1936.
Requirement for admission 334.6 lbs. fat.
Supervised by Pennsylvania Station.
Total milkings 1095.
Retest taken in May, 1936.
Retest taken in June, 1936.
Previous record begun at two years and thirty days of age, Class *GGG, 9654.3 lbs. milk, 567.4 lbs fat.

	Milk	Butter Fat	
1936	Lbs.	%	Lbs.
April 22	440.7	5.61	24.72
May	1712.8	5.20	89.07
June	1556.0	5.57	86.67
July	1454.1	5.26	76.49
Aug.	1412.5	5.29	74.72
Sept.	1280.1	5.76	73.73
Oct.	1218.8	6.10	74.35
Nov.	1084.1	6.16	66.78
Dec.	1041.4	6.41	66.75
Jan. '37	929.9	6.28	58.40
Feb.	812.9	6.52	53.00
Mar.	929.1	6.19	57.51
April 21	586.0	6.28	36.80
Total	14458.4	5.80	839.0

Lucinda of Bolton 377762, tenth place cow in class E

TWO NEW WASHINGTON LEADERS

Darigold Prince 180582 is the sire of two new Washington class leaders—Darigold Ruby 347807 and Darigold Pansy 355941. Both of these new leaders were bred by O. W. Gear, Burlington, Washington, and are now owned by Friedrichs Brothers, Bow, Washington. "Pansy" places third in class CCC with a production of 12816.0 pounds of milk and 670.9 pounds of butter fat, while "Ruby" places ninth in class C with a record of 14973.2 pounds of milk and 893.0 pounds of butter fat.

"Prince" is the sire of eight Advanced Register daughters and is a full brother to Chuckanut Linneta 288172 that is a world record holder in class GG with a production of 13156.9 pounds of milk and 823.9 pounds of butter fat. He was sired by Chicona Belmont 104979, a son of Langwater Traveler 38325 that has thirty-three Advanced Register daughters and twelve Advanced Register sons. "Belmont" is the sire of eight Advanced Register daughters, four of which are class leaders with five class leader records. He also has two Advanced Register sons. Linneta of Riverview 165566, the paternal grandam, has a class A record of 15732.1 pounds of milk and 863.8 pounds of butter fat.

"Pansy" is a daughter of Pansy's Lady 162794 with a record in class A of 16302.2 pounds of milk 784.9 pounds of butter fat. "Pansy" is five years old and has never been dry a day since she freshened with her first calf. She is a half-sister to Western Glow Mayflower 369869, world record holder in class FFF. Her maternal grandsire is Langwater Traveler 38325.

Darigold Ruby 347807 made her record on strictly twice-a-day milking which makes her high cow of the breed, any age, on twice-a-day milking. Her dam, Bear Canyon's Ruby 253962, made two consecutive world's records in classes BBB and DDD, of 12074.2 pounds of milk and 710.3 pounds of butter fat and 11510.7 pounds of milk and 647.4 pounds of butter fat respectively.

In addition to the above two records there have been four world records, one class leader record and two state records made in the herd since February, 1932. These cows are being mated to Hilltop Butterfat Count 218620 that is sired by a son of Imp. Hilltop Butterfat's Clara 160768 with a world's record of 860.1 pounds of butter fat in class AAA, and out of Hilltop Butterfat Maid 265849 with a world's record when made of 614.1 pounds in class FFF, 652.9 pounds in class BBB, third in class, and 830.2 pounds of butter fat in class A.

Darigold Ruby 347807

Sire: Darigold Prince 180582, A. R.
Dam: Bear Canyon's Ruby 253962, A. R. 30795.
Breeder: O. W. Gear, Burlington, Wash.
Owner: Friedrichs Bros., Bow, Wash.
Born: Oct. 24, 1931. Calved Mar. 30, 1936.
Requirement for admission 379.4 lbs. fat.
Supervised by Washington Station.
Total milkings 730.
Retest taken in May, 1936.
Retest taken in Aug., 1936.

Oregon check test taken in October, 1936.
Special test taken in November, 1936.
Oregon check test taken in December, 1936.
Previous record begun as a two and one-half year old class F, 13255.4 lbs. milk, 757.7 lbs.fat.

1936	Milk Lbs.	Butter Fat %	Butter Fat Lbs.
April 1	1768.5	5.16	91.25
May	1833.7	4.90	89.85
June	1483.6	5.84	86.64
July	1428.0	5.61	80.11
Aug.	1403.1	6.59	92.46
Sept.	1289.7	5.66	73.00
Oct.	1180.2	6.30	74.35
Nov.	985.9	6.31	62.21
Dec.	978.2	6.54	63.97
Jan. '37	883.0	7.25	64.02
Feb.	797.9	7.00	55.85
Mar. 31	941.4	6.30	59.31
Total	14973.2	5.96	893.0

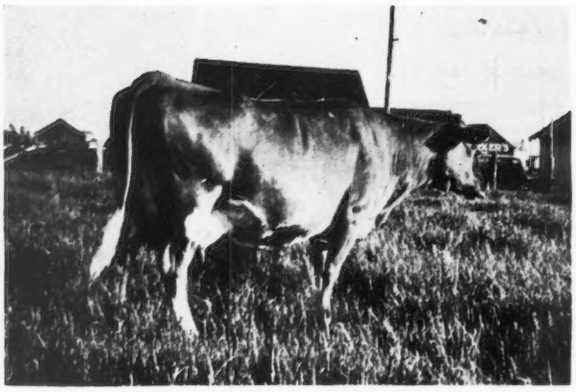

Darigold Ruby 347807, ninth in class C

Darigold Pansy 355941

Sire: Darigold Prince 180582, A. R.
Dam: Pansy's Lady 162794, A. R. 32153.
Breeder: O. W. Gear, Burlington, Wash.
Owner: Friedrichs Bros., Bow, Wash.
Born: Feb. 1, 1932. Calved Mar. 30, 1936.
Served July 12, 1936. Calved April 25, 1937
Carried calf 209 days during test.
Requirement for admission 330.1 lbs. fat.
Supervised by Washington Station.
Total milkings 610
Retest taken in May, 1936
2 milkings daily.
Oregon check test taken in October, 1936.
Special test taken in Nov. 1936.
Oregon check test taken in December, 1936.

1936	Milk Lbs.	Butter Fat %	Butter Fat Lbs.
April 8	1206.6	4.15	50.07
May	1717.0	5.12	87.91
June	1469.8	5.11	75.11
July	1416.8	5.27	74.67
Aug.	1380.0	4.92	67.90
Sept.	1251.2	5.30	66.31
Oct.	1165.3	5.28	61.53
Nov.	968.4	5.68	55.01
Dec.	992.8	5.85	58.08
Jan. '37	1044.1	5.95	62.12
Feb. 6	204.0	5.95	12.14
Total	12816.0	5.23	670.9

Darigold Pansy 355941, third in class CCC

Clara . . .

(*Continued from page 9*)

has resulted in this farm having an especially strong concentration of the blood of Langwater Steadfast 31672.

It will be recalled that Langwater Steadfast 31672 was the sire of 33 Advanced Register daughters and the same number of Advanced Register sons. Included in this list were: Langwater Angela 195134, with 19003.9 pounds of milk and 940.1 pounds of butter fat in class A; Shuttlewick Levity 101850, with 16896.0 pounds of milk and 804.4 pounds of butter fat in class G, and grand champion at the National Dairy Show in 1927 and 1929; Langwater Mab 217996, with 14949.0 pounds of milk and 830.9 pounds of butter fat in class D; Langwater Fidele 98593, with 16352.0 pounds of milk and 828.0 pounds of butter fat in class A, and many others of note.

"Shah" is sired by Langwater Sheik 77112, a double grandson of Langwater Steadfast 31672, and is out of Langwater Gem 122456 that is a daughter of "Steadfast." "Shah" now has thirty-five Advanced Register daughters and four Advanced Register sons.

Langwater Reflector 172787 is sired by Langwater Pharaoh 98719, that is a son of Langwater Sheik 77112, and his dam is Langwater Starlight 161228 and she is a daughter of "Steadfast." "Reflector" now has seven Advanced Register daughters.

Most of the daughters of Green Meadow Constant 89353 at Franchester Farms have been mated to Langwater Shah 97043, and in many cases he has been followed by Langwater Reflector 172787.

The uniformity and general excellence of the young cows and heifers in this herd indicate that this concentration of "Steadfast" breeding is fixing a type characterized by smoothness and uniformity of conformation, together with well-balanced udders with sound attachments.

In addition to his work in developing Franchester Farms into one of the leading Guernsey establishments in the United States, Mr. Bolton has reached national prominence in the field of politics, is a member of the executive committee of The American Guernsey Cattle Club and a director of the Ohio Guernsey Club.

Sire: Green Meadow Constant 89353, A. R
Dam: Omega Tully 250644, A. R. 28097.
Breeder: Chester C. Bolton, South Euclid, Ohio
Owner: Chester C. Bolton, South Euclid, Ohio.
Born: May 18, 1932. Calved Mar. 7, 1936.
Served July 27, 1936. Calved May 10, 1937.
Carried calf 227 days during test.
Requirement for admission 356.8 lbs. fat.
Supervised by Ohio State University.
Total milkings 1095.
3 milkings daily.
Retest taken in May, 1936.
Special test taken in July, 1936.
Special test taken in Sept. 1936.
Special test taken in Jan. 1937.
Previous record begun at two years and twenty-six days of age, Class G, 13038.0 lbs. milk, 691.5 lbs. fat.

1936	Milk Lbs.	Butter Fat %	Butter Fat Lbs.
Mar. 12	988.5	5.30	52.39
Apr.	1809.3	4.43	80.15
May	1881.1	4.90	92.17
June	1665.1	4.77	79.43
July	1620.5	4.80	77.78
Aug.	1610.3	4.99	80.35
Sept.	1516.4	5.31	80.52

Oct.	1468.3	5.30	77.82
Nov.	1343.2	5.37	72.13
Dec.	1328.0	5.43	72.11
Jan. '37	1244.3	5.69	70.80
Feb.	1075.5	5.81	62.49
Mar. 11	388.6	5.81	22.58
Total	17939.1	5.13	920.7

Elsie . . .

(Continued from page 10)

Noble's Olga of Dellwood 134296 with 11048.4 pounds of milk and 605.7 pounds of butter fat in class F, that in turn was a daughter of Masher's Olga of Dellwood 110601, A. R., with two records including 15613.2 pounds of milk and 879.8 pounds of butter fat in class B, begun a few days after she was four years old, and a former class leader. Planet's Olga's maternal grandsire was Noble Regent of Allenwood 44384, A. R., sire of twenty-nine Advanced Register daughters with thirty-one records averaging 11664.5 pounds of milk and 581.4 pounds of butter fat—twenty-nine in immature classes. He was bought by Mr. Hammond at the National Sale in 1916 and was later sold to Mount Hope Farm. A son of Noble Regent of Allenwood 44384 named Noble Regent of Dellwood 94091, was sold by Mr. Hammond to the Hokkaido Imperial University, Sapporo, Japan, in 1924 and sired Matsu-no-Ysuyu 3d, that made 17478 pounds of milk and 1044.57 pounds of butter fat in 362 days and broke all Japanese records. She produced 82.45 pounds of milk in one day.

Cherub's Elsie of Dellwood 379788 includes in her maternal pedigree Itchen Daisy's May King of Langwater 17349; Golden Elsie 2d 33422, with 15082.4 pounds of milk and 692.9 pounds of butter fat in class G; Polly's Beauty 35078, with 16629.8 pounds of milk and 774.4 pounds of butter fat in class C; Masher's Elsie's May King 30630, bought by Mr. Hammond from Dean Russell for $1,000 as a six weeks' old calf, and later bought back by Dean Russell; Masher's Elsie 24986, with 15857.9 pounds of milk and 855.3 pounds of butter fat in class A, a former class leader; Rival's May Rose of Dellwood 48973, with four records including 15101.4 pounds of milk and 808.6 pounds of butter fat in class A; Langwater Rival 14194, a son of Jethro Bass 11366; Langwater Warrior 26509; Langwater Demonstrator 16451, and Imp. King of the May 9001.

Through her dam, "Cherub's Elsie" is rich in the blood of May Rose II. 3251 P. S., as well as Masher 1299 and in a minor degree to Governor of the Chene R. G. A. S. 2197 P. S. Her record demonstrates the value of pedigree and Advanced Register testing and the possibility of combining form and production.

She was fed a moderate grain ration throughout her test; was bred on November 29, 1936, and appears safely in calf to Conqueror of Dellwood 189637, the herd sire now at Dellwood Farm, whose daughters are making fine records. Her daughter, Conqueror's Elsie of Dellwood 482383, is considered the most attractive heifer ever bred at Dellwood since the herd was started in 1909.

Sire: Cherub's Buddie of the Prairie 132790.
Dam: Planet's Olga of Dellwood 282582, A. R. 34323.
Breeder: John Henry Hammond, Mount Kisco, N. Y.
Owner: John Henry Hammond, Mount Kisco, N. Y.
Born: Oct. 12, 1932. Calved Mar. 27, 1936 Served Nov. 29, 1936.
Requirement for admission 345.1 lbs. fat.
Supervised by Cornell Station, New York.
Total milkings 1093.
Retest taken in June, 1936.
Retest taken in Dec., 1936.
Storrs check test taken in Jan., 1937.
Retest taken in Feb., 1937.
Retest taken in Mar., 1937.

1936	Milk Lbs.	Butter Fat %	Butter Fat Lbs.
Apr. 11	924.3	5.50	50.84
May	1374.8	5.50	75.61
June	1251.6	6.57	82.23
July	1153.9	6.45	74.43
Aug.	1085.0	6.77	73.45
Sept.	1018.2	6.81	69.34
Oct.	1004.9	7.51	75.47
Nov.	1003.7	7.11	71.36
Dec.	1029.6	7.79	80.21
Jan. '37	1089.3	6.96	75.82
Feb.	987.0	6.73	66.43
Mar.	1098.4	7.32	80.40
April 10	324.8	7.21	23.42
Total	13345.5	6.74	899.0

Alaska . . .

(Continued from page 15)

Paternal Grandam, Beechwood Yvette 175609. Maternal Grandsire, Langwater Yore 136263. Maternal Grandam, Tideland Luster 203297.

Tideland Hebe 408946. Born November 12, 1933. Purchased from and bred by Oregon Agricultural College, November 6, 1935. Sire, Langwater Yore 136263. Dam, Tideland's Helen 175680. Paternal Grandsire, Langwater Pharaoh 98719. Paternal Grandam, Beechwood Yvette 175609. Maternal Grandsire, May King of Argroves 93280. Maternal Grandam, Honoria of Foothills Farm 100557.

Tideland Hazel 408947. Born December 16, 1933. Purchased from and bred by Oregon Agricultural College, November 6, 1935. Sire, Langwater Yore 136263. Dam, Tideland Honey 408942. Paternal Grandsire, Langwater Pharaoh 98719. Paternal Grandam, Beechwood Yvette 175609. Maternal Grandsire, Langwater Yore 136263. Maternal Grandam, Tideland's Helen 175680.

Tideland Eveline 460046. Born March 26, 1935. Purchased from and bred by Oregon Agricultural College, November 6, 1935. Sire, Englehurst Ben 177400. Dam, Tideland Ester 408941. Paternal Grandsire, Langwater Yore 136263. Paternal Grandam, Englehurst Faith 209934. Maternal Grandsire, Langwater Yore 136263. Maternal Grandam, Tideland Hester 242851.

Herd Bull

Chicona Bellair 233297. Born November 13, 1934. Sire, Chicona Verner 133584. Dam, Bonnibelle of Chicona 344288.

Matanuska Queen 483437. Born May 27, 1936. Sire, Chicona Alaska. Dam, Tideland Lucy 434580. Paternal Grandsire, Langwater Traveler 38325. Paternal Grandam, Alida of Chicona 138647. Maternal Grandsire, Langwater Yore 136263. Maternal Grandam, Tideland Lucille 318774.

Two bull calves from these cows have been purchased and are now being used by colonists.

So you see the pioneers, "way off there in that strange and wonderful land at the top of the ladder of latitudes where rests Uncle Sam's immense, unused attic," have learned not only to rely on Guernseys in their hours of trials and tribulations, but to rely on high bred Guernseys. It does seem, doesn't it, that the curiously

created "galloyak" of the Fairbanks tundra has been displaced by a better answer to Alaska's prayer for a cow that can come through where the going is toughest.

There have been many complaints about the famous Matanuska project, some of them justified and some of them not. It is a tribute to the Guernsey breed of dairy cattle that none of them have involved the selection of Guernseys for the experiment.

New York Sale . . .

(*Continued from page 16*)

averaged $255, and one bull calf sold for $200.

Following is the sale list:

Harry Bailey, Mt. Tremper, New York	
Broadmeadows Elaine 474213	$300
Forge Hill Valora 463735	400
Forge Hill Royal Brown Eyes 502558	185
Saugerties Coronet 420381	240
A. S. Blanchard, Webster, New York	
Homestead Royal Goodness 337379	200
Ultra Mable of Valley View 358379	150
Princess Ultra of Rural Glade 402851	160
Thornton's Isabelle 397994	125
Julee of Madrey Farm 341221	85
Greystone Gypsy Mary 368743	180
Cecil Bongard, Milford, Ontario	
Advocate's Fleetfoot Pansy 499976	80
Henry M. Brown, Utica, New York	
Bronze Lassie of Valley View 512737	180
Sherman M. Burns, Oswego, New York	
Forge Hill Royal Beatrice 384686	350
V. M. Butterfield, Brockport, New York	
Madrey Farmer's Lyla 508864	80
G. H. Crocker, Cortland, New York	
Edgewood Janice 315880	250
Herbert Crumb, Oxford, New York	
Wintergold of Valley View 512736	75
Waldorf K. A. Carrie 512879	110
Waldorf R. S. Laura 512880	130
F. R. Crumb, Mount Upton, New York	
Broadlawn Homestead's Hope 512524	125
Lylead of Madrey Farm 399642	145
Foremost Guernsey Association, Inc., Hopewell Junction, New York	
Forge Hill Folly Phyllis 384679	850
Earl Groth, Fort Wayne, Indiana	
Madrey Farmer's Gabby 463386	125
Madrey Farm Junbright 500417	95
William B. Hale, Webster, New York	
Duke's Jane 458473	200
Meadow Springs Miss Ethel 487855	215
S. W. Hayes, Oklahoma City, Oklahoma	
Maple Lane Africander's Beulah 469039	510
W. H. Heath, Glenmont, New York	
Echo Farm Sunbeam 411813	250
Madrey Farm's Julep 416224	80
Greystone Polly 299878	180
D. H. Heller, Feura Bush, New York	
Wyebrook Shining Queen 410279	200
Rosene Farm Cressie 497532	55
W. W. Jeffers, Pattersonville, New York	
Polly of Longview 337790	100
Wayne Johnson, Worton, Maryland	
Saugerties Anabelle 365524	350
Maple Lane Susie 447555	400
Madrey Farm Roberta 424435	270
Vassar's Hilma 410951	400
Vassar's Garnet 385917	400
Glensmere's Milly 378426	325
M. B. Kingsley, Schoharie, New York	
Caro-Ed's Duchess 485895	80
Maple Lane Butterboy's Mary 386324	105
Homer Lake, Lyons, New York	
Leader's Golden Kate 515562	225
Leader's Golden Florence 515561	235
J. M. McDonald, Cortland, New York	
Maple Lane Africander Lass 495980	425
W. F. Ostrander and Son, Nichols, New York	
Maple Lane Golden Lady 447560	200
H Payne and Dr. H. Martin, Clarence, New York	
Foremost Dasher 245212 (Bull)	200
John A. Rand, Salisbury, Connecticut	
White Gold of Valley View 477382	115
Trixie's Frisky Girl 511741	90
Wyebrook Hylan Courageous 478954	150
Circleview Anita 466662	210
Advocate's Gladiola 507369	100
Edward T. Reeves, Baldwinsville, New York	
Waldorf R. S. Claremont 247136 (Bull)	180
Charles S. Rogers, Randolph, New York	
L. Yeoman's Miss Slats 487659	150
Gertrude's Son of Black River 219412 (Bull)	135
E. S. Savage, Ithaca, New York	
Sylvia of Chapman Homestead 381784	210
Madrey Farm Judy 424434	160
L. W. Sheldons, Fulton, New York	
Polly Wogg of Sepascot 366526	260
John Shultis, Halcottville, New York	
Advocate's Fawn 481067	100
Miss Leona of Meadow Springs 436133	205
Gordon Stoddard, Derby, New York	
Homestead Suzette 389832	140
Madrey Farm Ada 376654	250
W. J. Summerville and Son, L. W. Sheldon and Sons, Fulton, New York	
McDonald Farms Archer (Bull)	450
Thessalonica Agricultural and Industrial Institute, Salonica, Greece	
Advocate's Rose 481074	100
Fred H. Tuttle, Manlius, New York	
July of Madrey Farm 341220	150
Just Wait 376219	145
S. E. White, Cairo, New York	
Victory's Easter Lily 389951	300
J. L. Wilkie Estate, Newburgh, New York	
Sregor Millie 406452	200
Forge Hill Royal Farina 339612	200

Gossip . . .

(*Continued from page 17*)

perfect topline and nicely set tail, this animal's general appearance is excellent.

Reserve senior champion bull was Fancy's Rose Lad of Les Videclins, owned by Mrs. T. M. Le Pelley.

Junior champion bull was Sun Rose of Maple Lodge, owner E. P. Mahy. This bull, eighteen months old, has good topline, nice shoulders and promise of great depth of body.

Champion cow, Leader's Polly du Valet, was owned by T. B. Le Prevost. She is another newcomer to Island championships, although a winner of the King's Cup for best cow last year. She is a typical dairy animal with well-sprung ribs, fine and well-placed bag, has good topline and tailset with nice head and shoulders. She is also a heavy producer, frequently yielding regularly over seventy pounds of milk daily.

Reserve to the above was Cheminant's Cora, six years, another proved winner of dairy type, owned by J. Carrington.

Emperor's Valentine Pearl, belonging to A. B. Le Cornu, was awarded the champion heifer's ribbon, though this was one of several classes wherein the decision of the referee was required to adjust the differences of the judges. Just over two and one-half years, she is a well-proportioned animal of whom more should be heard in the adult classes.

The W. S. Kerr Challenge Cup for best female between two years and three and one-half years was won by J. N. Dorey's Clara's Rose IV. of the Kings Mills, and the American Pilgrimage Perpetual Trophy for the qualified bull fifteen months and over showing the greatest amount of rich golden yellow quality, by C. A. Blondel's Le Hechet's Renown III. which established a record by winning this trophy for the third time.

In connection with the recent Coronation of King George VI., a successful Cavalcade was held in Guernsey at which an oustanding exhibit, that was unanimously awarded the Prix d'Honneur as well as first in its class, was that entered by the Northern Agricultural Society.

This was a representation of an old-time Island farmhouse with yard and outbuildings, the whole being built on a lorry and two trailers and occupying some sixty feet in length.

Another of Alderney's leading residents, and one of the oldest members of that Island's Royal Agricultural Society, passed away suddenly when at the age of eighty-three Nicholas R. Le Cocq fell dead through heart failure. A farmer of note, he was the originator of the "La Heche" herd, and the breeder of many winners of prizes including the King's Cups.

THE NEW YORK STATE GUERNSEY BREEDERS' NEWS

NEW YORK STATE GUERNSEY BREEDERS' CO-OPERATIVE, INC.

305 Fayette Park Building
Syracuse, N. Y.

B. J. H. RIKERT
Editor and Business Manager

R. W. DUCK
Associate Editor and Assistant Manager

DIRECTORS

Henry M. Brown, Utica, N. Y.....President

Dr. J. R. MacElroy, Jonesville, N. Y.
First Vice President

J. M. McDonald, Cortland, N. Y.
Second Vice President

Thos. H. Munro, Camillus, N. Y.
Secretary-Treasurer

Oscar F. Kinney Albany, N. Y.

G. Herbert Allen, Salt Point, N. Y.
Dr. C. F. Mignin, Castile, N. Y.

Earl D. Crocker, Sennett, N. Y.
Dr. H. E. Martin, Clarence, N. Y.

Wayne County Guernsey Meeting

DR. E. S. HARRISON, Professor of Dairy Husbandry at the College of Agriculture, Ithaca, speaking to local Guernsey breeders and dairymen at the Wayne County Guernsey Club Banquet held Tuesday evening, April 20, in the Sodus Grange Hall, pointed out that the lack of testing was the reason for the lack of progress in dairy cattle breeding. Said Dr. Harrison, to the sixty-five dairymen and women present, "Less than three per cent of the dairy cows in this county are tested for records of production."

President Peter Longrod, Lyons, acted as toastmaster for the occasion and introduced Carl G. Wooster, Union Hill, President of the New York Holstein-Freisian Association, who wished the Guernsey Club continued success. He expressed the opinion that the local Guernsey and Holstein Clubs are and can be in the future of mutual aid to each other in furthering their individual programs. Mr. Wooster, State Agricultural Conservation Committee member, commented briefly on the current programs, pointing out that he believed it better adapted to Wayne County Agriculture than previous programs.

Bernard Kurtz, Canandaigua, Secretary, reported on the past activities of the club and particularly encouraged Guernsey breeders to give special care to animals in their herds which are prospective entries in the county's Guernsey Show herd this fall.

Drawings for the door prizes resulted in the lady's award going to Mrs. Clarence J. Marsh of Canandaigua. Bernard Murphy, Ontario, was the fortunate gentleman and received a curry comb and a brush.

President Longrod mentioned the successful Guernsey Club Tour to the College of Agriculture last summer when local breeders were taken on a tour of inspection of the University's dairy herd and farms by Professor E. S. Harrison.

In opening his talk, Professor Harrison remarked that it was worth while to stop and take stock of business once in a while. He pointed to recent class record winners in the various breeds as an indication of progress in breeding and feeding dairy cattle. Along the line of advice in breeding, Professor Harrison cautioned breeders in selecting a proved bull. One should take into account the number of daughters of a bull which are tested, the production of the dams and production of the daughters, as well as the type of both dams and daughters. Professor Harrison pointed out that most dairymen will have to select unproved bulls, because there are so few proved ones. He suggested the selecting of a bull backed by a group of the right kind of females well back through the pedigree. He did not favor close in-breeding, but rather encouraged line breeding as a means of herd improvement.

The 1937 directors of the Wayne County Guernsey Breeders Club, in addition to President Longrod, are: Frank Chapman, Ontario, vice president; Bernard Kurtz, Canandaigua, secretary-treasurer; Robert L. Oaks, North Rose, and L. Earl Henry, Wolcott, directors.

Dutchess County Meeting

DUTCHESS County Guernsey breeders held their Annual Meeting at the Beakman Arms, Rhinebeck, on Thursday, April 22. Officers of the Association are: Vice President, Ernest Rymph Staatsburg; Paul Kerr, Poughkeepsie; Secretary-Treasurer, Henry Traver, Staatsburg. Members of the Dutchess County Sales Committee, which sale will be held on Friday, October 1, are: J. B. Rymph, chairman, Austin Frost; Henry Traver; E. P. Totten; William Jones, and G. Herbert Allen. This is the third Annual Consignment Sale of Dutchess County breeders. Previous sales have demonstrated the high quality of cattle available and consigned in this section. A high percentage of the more than 35,000 head of dairy cattle in Dutchess County are registered Guernseys. These progressive breeders have for years maintained membership in the Dairy Herd Improvement Association recognizing this as one of the most efficient and economical means of securing knowledge so essential for the development in the shortest possible time of a dairy herd. At present Dutchess County dairymen lead all counties in the United States for number of proved sires. The first proved sire program carried on in any breeding establishment originated in a Dutchess County herd.

Reverend Walter Scranton of the Methodist Episcopal Church, Rhinebeck, gave an excellent talk relative to

different problems of farming and life in general. Manager William K. Hepburn, Emmadine Farms, discussed various phases of breeding and production problems. In discussing some of the phases of breeding with Mr. Darling of the Holstein Association it was shown by attained results that outcrossing in cattle, regardless of production of the dam or potential production of the sire, may and often does result in producing an individual that is inferior in both type and production. Miss Muriel K. Hill, manager of Bournedale Farm, gave an interesting and entertaining reading. Brief talks were given by James Budd Rymph; Doctor Patterson, of the Potts Memorial Hospital; Vice President Kerr; William Jones, Manager of Woodlands Farm; Farm Bureau Manager Sheppard; Henry Traver, and R. W. Duck of the New York State Guernsey Breeders Cooperative, Inc.

Herd Testing

F. Howard Slayton, Meadow Springs Stock Farm, Port Byron, has resumed Advanced Register testing in his herd. Charles Hornburg has resumed Advanced Register testing in the herd of Nathan Oakes, Jr., "The Hickories," Oaks Corner. Peter G. Gerry, Lake Delaware Farms, Delhi, has also resumed Advanced Register testing in his herd, while Miss Florence P. McIntosh, Strathbran Farm, Cayuga, has started testing under the Herd Improvement plan.

NEW YORK ROLL OF HONOR

REQUIREMENTS:

Cows on official A. R. Farmers' Class . . . . . 40 pounds
Cows on official A. R. test . . . . . 50 pounds

For actual records see "What The Cows Are Doing" in this issue and also in the June 15 issue.

Bacon, Robert, Mrs., "Oldacres," Westbury, N. Y.
Sov-Fantine Third Daughter 374372

Bailey, Harry, Beechford Farms, Mount Tremper, N. Y.
Beechford's Carol 402107
Beechford's Emilee 384875
Beechford's Golden Glow 2d 390645
Maple Lane Monarch's Priscilla 433547

Baird, James, James Baird Farm, Pleasant Valley, N. Y.
Fantine of White Farms 240897
Glynwood's Andromeda 375760
Glynwood's Oleander 462775
Heartsease Bonny Freesia 396241
Homestead Foremost Gretchen 396875
Homestead Royal Red Girl 403102
Neptune's Daisy Rose 421144
Quanqual Buttercup 329821

Barclay, Hugh, Douglaston Manor Farm, Pulaski, N. Y.
Imp. Bella's Cora of Jetteries 305201
Imp. Douglaston Henrietta Maria 311829
Douglaston King's Charlotte 425810
Douglaston Lady Dorothea 413158
Douglaston Princess Angouleme 385316
Douglaston Princess Mary 385318

Batterman, Henry L., Beaverbrook Farm, Mill Neck, N. Y.
Beaverbrook Edwina 440873
Eastover's Gem 394647
Lucerne's Mattie 387896

Benson, L. J., Wassaic, N. Y.
Rosalie of Whippoorwill Farm 305631

Brown, Henry M., Savada Farms, Whitesboro, N. Y.
Lakeside Katherine 529517
Savada Farms Bright Eyes 430059

Buckley, H. H., Cathedral Farms, Oneonta, N. Y.
Cathedral Amabel's Mabel 421825
Cathedral Dorothy's Lass 368252
Cathedral Rosabel 334298
Cathedral Rose Rilma 421823
Cathedral Rosabel's Rilma 421827

Burden, James A., Est., Woodside Farm, Syosset, N. Y.
Novel of Woodside 358291

Caumsett Corporation, The, Huntington, N. Y.
Caumsett Golden Belle 378101
Caumsett Golden Cateline 372405
Caumsett Golden Sunshine 415909
Caumsett Ida 342786
Gloriana of Homestead Farm 269484

Chambers, A. H., Maple Lane Farm, Kingston, N. Y.
Maple Lane Monarch's Clover 390684
Maple Lane Monarch's Countess 390691
Maple Lane Monarch's Jewel 390683
Maple Lane Monarch's Lucky 371555
Maple Lane Steadfast's Winkie 389782
Maple Lane Topsy 433548

Cheney, O. H., Cornwall Hill Farm, Patterson, N. Y.
Cornwall Hill Beech 461712
Cornwall Hill Butternut 397661
Cornwall Hill Cherry 373921
Cornwall Hill Hickory 402844
Cornwall Hill Linden 373171
Northshire Donna May 311243
Peach Melba 309226

Cornell University, Ithaca, N. Y.
Cornell Royal Beda 435462
Cornell Royal Buttercup 391893

Corning, Parker, Corning Farm, Glenmont, N. Y.
August Girl of Distant View 301078
Dorthea of Distant View 321349
Freda of Distant View 368569
Wyebrook Constant Lass 340061

Crocker, G. H., The Crocker Farms, Cortland, N. Y.
Mayprince's Bellflower 345230
Mayprince's Fleurette 376939
Mayprince's Mame 393423

Dickinson, B. N., Tri-Gables Farm, Chazy, N. Y.
Greenacres Java 382767
Radiance of Maple Lane 214921
Trigables Jennette 343373

Douglas, Elizabeth, Spring Farm, Tilly Foster, N. Y.
Stadacona Barbi 375269
Stadacona Rexella 423726

Dreyfus, Max, Madrey Farm, Brewster, N. Y.
Violet's Fancy of Madrey Farm 412149

Foremost Guernsey Association, Incorporated, Hopewell Junction, N. Y.
Beauty of Penn Villa 404025
Butler Island Fayroyal Miriam 408602
Dasher's May Royal 436773
Eloise's Mary Frances 470732
Foremost Hiawatha 341835
Foremost Labelle 459439
Foremost Laurina 457969
Foremost Lemira 468074
Foremost Lida 460693
Foremost Lucia 463836
Foremost Lucky Girl 468073
Foremost Luella 452102
Foremost's Dawn 373793
Foremost's Springdale Blossom 375205
Maple Lane New Year 363642
Oswego Falls Farms Cathleen 2d 383005
Oswego Falls Farms Faith 328077
Oswego Falls Farms Goldilocks 2d 431477
Supreme's Kaleda 417298
Val Dasher's Blossom 436770

Griffith, Frederick A., Griffith Farms Pittsford, N. Y.
Forge Hill Ultra Brown Eyes 429857
Pet of Whippoorwill Farm 398624
Vancrest Frosty Dawn 446423
Vassar's Hollywood 404121

Hammond, John Henry, Dellwood Farm, Mount Kisco, N. Y.
Conqueror's Maid of Dellwood 379787
Dellwood Conqueror's Cleopatra 416548
Planet's Valentine of Dellwood 257262

Hinds, C. J., Hindsdale Farms, Springfield Center, N. Y.
Hindsdale Cherub's Marjorie 242067
Hindsdale Golden Aliquante 397205
Hindsdale Golden Apricot 382669
Trigables Gem 414246

Hornburg, Charles, Ira, N. Y.
Leader's Sunburst 227646

Kinney, Oscar F., Waldorf Farms, North Chatham, N. Y.
Nancy of Bonnie Brae 351522
Valley View Starlight 426677
Waldorf Fair Lady 497908
Waldorf Glamour 476192
Waldorf Irene's Clara 383166
Waldorf Juno's Grace 505895
Waldorf Paulette 478197
Waldorf Susie's Maxixe 478499
Waldorf Vanity Fair 407443

MacElroy, J. R., Birch Brae Farm, Jonesville, N. Y.
Brick Lodge Lady 3d 333743

Mignin, C. F., "Taberlea," Castile, N. Y.
Reservation Omega 413235

Nichols, George, Cold Spring Harbor, N. Y.
Garden Rose 366025
Garnet of Homestead Farm 366028

Ginevra of Cold Spring Harbor 395841
Good Behavior 317712
Jupiter's Gift 375055

Oaks, Nathan, Jr., "The Hickories," Oaks Corners, N. Y.
Laurel of Maple Glen 405473
Leader's Golden Belle 499036
Leader's Golden Bess 501445
Leader's Golden Christine 478463
Peaches of Lakeside Park 234232
Perfection's Swan Song 513280

O'Hara, J. P., Brookside Farm, Ensenore, N. Y.
O'Hara's Farm Hope 432717
O'Hara's Farm Queenie 421179

Potts Memorial Hospital, Incorporated, The, Livingston, N. Y.
Livingston's Queen of The East 391055

Riford, L. S. & Staples, T. M., Greystone Farm, Auburn, N. Y.
Ann Grintum's Signorana 341696
Greystone Gypsy Lady 387153
Greystone Gypsy Mary 368743
Greystone Prudence 353771
Ultra Berna of Vallyvu 279821
Ultra Dairymaid of Vallyvu 325222

Schaaf, H., Highland Farms, Chatham, N. Y.
Grassland Vantine 263671
Hearty's Jean Hope 354172
Ilene of White Farms 254262
Jane of Home Farm 277192
Madaline of Orchardhurst 350846
Rex's Barbara 373510
Schaaffield Juanita 412493
Schaaffield June of Home Farm 424662

Smith, Elisabeth Thew, East Northport, N. Y.
Giftie of Cold Spring Harbor 394650

Stevens, Mark W., Norman's Kill Farm No. 2, Bethlehem Center, N. Y.
Pollyanna of Hon Terra 331772
Rex's Daisy of Blue Barns 287890
Rex's Hera 391406
Valor's Gladys of Hon Terra 379929
Valor's Winnie of Hon Terra 380197

Tarbell, Gage E., Est., Tarbell Farms, Smithville Flats, N. Y.
Tarbell Farms Brilliant Clara 391566
Tarbell Farms Majestic Pride 426915
Tarbell Farms Royal Esther 418743
Tarbell Farms Royal Sibyl 424216
Tarbell Farms Royal Victoria 417317
Tarbell Farms Royal Vivian 406469

Van Wagner, Alson D., Vancrest Farm, Hyde Park, N. Y.
Vancrest Cottage Lassie 382683
Vancrest Thankful's Valentine 388289

Van Wagner, Frank, Vancrest Farm, Hyde Park, N. Y.
Vancrest Topsy 377820
Vancrest Truth 454679

Warburg, Felix M., Woodlands Farm, White Plains, N. Y.
Woodlands Barbara 372520
Woodlands Truth 374350

Ward Foundation Corporation, Ward Acres Farm, New Rochelle, N. Y.
Ward Acres Bossy 418688
Ward Acres Eyebright 434438

White, George M., Gayhead Guernsey Farms, Coxsackie, N. Y.
Columbine of Flint Hill 431182
Fellowship Autocrat's Alphar 373902
Gayhead's Baroness 419532
Gayhead's Levity 460159
Gayhead's Queen Nola 387507
Gayhead's Queen Pollyette 387505

Winston, J. O., Saugerties Farm, Saugerties, N. Y.
Saugerties Abbie 364596
Saugerties Consolation 433369
Saugerties Gussie 295516
Saugerties Steadfast's Betty 295514
Saugerties Steadfast's Norna 340369

Woolworth, Richard W., Northshire Farm, Salem Center, N. Y.
Donna Fleurette of Northshire 374735
Douglaston Lady Clara 437226
Lady Sequence 417395
May Belle du Jardin 454747
Sequel's Poundstock 428529

New York State Approved Advanced Register Records From May 15 to June 15, 1937

Hugh Barclay, Pulaski, New York
Douglaston Jane Seymour 313491
Douglaston Lady Mary 411749
F. C. Burgess, West Winfield, New York
Hindsdale Golden Dime 395566
Dimple of Dixon Farm 315943
Greenacres Bar Maid 334747
O. H. Cheney, Patterson, New York
Cornwall Hill Hemlock 396728
G. H. Crocker, Cortland, New York
Allen's Butter Girl 339716
Mayprince's Thelma 355426
Max Dreyfus, Brewster, New York
Violet's Fancy of Madrey Farm 412149
Foremost Guernsey Association, Inc., Hopewell Junction, New York
Foremost Ideal 355936
Foremost Kotilde 434460
Foremost Kivy 440750
Prudence of Evening Shade 406414
Oswego Falls Farms Cecile 431478
Supreme's Jessica 395476
John Henry Hammond, Mount Kisco, New York
Conqueror's Lovely of Dellwood 411067
Cherub's Elsie of Dellwood 379788
Oscar F. Kinney, North Chatham, New York
Misty Melodant Storrs 360205
J. M. McDonald, Cortland, New York
Foremost Jenaveve 414230
Homestead Royal Goodness 337379
George Nichols, Cold Spring Harbor, New York
Ginevra of Cold Spring Harbor 395841
J. P. O'Hara, Ensenore, New York
O'Hara's Farm Nancy 380014
O'Hara's Farm Winola 391275
J. Arthur Parnell, Piffard, New York
Elm Summit's Sadie 354038
J. C. Penney-Gwinn Corporation, Hopewell Junction, New York
Diani of Penn Villa 404026
George W. Perkins, Cold Spring, New York
Glynwood's Golden Corydalis 462772
Potts Memorial Hospital, Livingston, New York
Ultimatum's Ethel 284566
Livingston's Queen of the East 391055
Maple Lane Georjean 378945
L. S. Riford and T. M. Staples, Auburn, New York
Greystone Marguerite 342956
Greystone Mayflower 401323
Greystone Gay 387155
H. Schaaf, Chatham, New York
Vanity of White Farms 236645
Janet of Home Farm 424659
Elisabeth Thew Smith, East Northport, New York
Little Farm Rosette 318523
Little Farm Dennise 407923
Estate Gage E. Tarbell, Smithville Flats, New York
Supreme's June 378862
Tarbell Farms Royal Susette 396439
Tarbell Farms Fair Victoria 396442
Frank Van Wagner, Hyde Park, New York
Violet's Queen of Vancrest 341759
Kathryn M. Weaver, Rhinebeck, New York
Polly Royal of Sepascot 320524
Estate Leslie Weaver, Rhinebeck, New York
Sepascot Trixie 348226
Sepascot of Whippoorwill 362128
George M. White, Coxsackie, New York
Van Tromp's Libbie 318335
Gayhead's Sue 460155
C. L. A. Whitney, Loudonville, New York
Victory's Easter Lily 389951
Estate J. L. Wilkie, New Windsor, New York
Forge Hill Royal Mollette 429856
J. O. Winston, Saugerties, New York
Saugerties Glen Rose 243366

Honor Roll Dairy Herd Improvement Association

(Members of New York State Guernsey Breeders Cooperative, Inc.)

Name and Address of Owner	Age at last calving	No. days fresh	Monthly Credit				Total Cr. to Date	
			Month	Lbs. Milk	% B. Fat	Lbs. F.	Lbs. M.	Lbs. F.
Adams & Pilbeam, Memphis, N. Y.								
Grade No. 96897	3		May	1082	4.9	53.02	1977	92.40
Dandy Prince's Proud Girl 361949	5		May	880	6.	52.80	5881	328.08
Allen, G. Herbert, Salt Point, N. Y.								
Count's Jeanette 339712	6	85	May	1736	4.1	71.2	5345	225.0
Ultimatum's Lineback 346354	5	205	May	1097	5.3	58.1	7664	300.6
Count's Primrose 432655	4	88	May	1209	5.1	61.6	4050	211.0
Count's Prudence 434022	4	88	May	1181	5.1	60.2	3993	192.4
Ultimatum's Daisy 285519	8	22	May	1144	5.5	63.0	1402	77.2
Ultimatum's Ultra Queen 324955	6	92	May	1308	5.6	73.2	4325	229.2
Count's Valentine 406684	4	20	May	1113	4.9	54.5	1293	63.3
Masterpiece Prudenella 464047	2	20	May	1172	4.55	53.3	1360	61.9
Baird, James, Pleasant Valley								
Daisy Grade	3	239	May	1045	5.0	52.3	7677	371.6
Neptune's Daisy Rose 421144	2	57	May	1327	4.1	54.4	2479	108.5
Chedco Olivia 393801	3		May	946	5.5	52.0	4611	231.0
Hilltop Governor's May Rose 387057	3	243	May	868	6.4	55.5	7483	427.6
Homestead Foremost's Ina 410301	3	98	May	1008	5.2	52.4	3157	147.3
Almena of White Farms 287966	8	32	May	1569	4.5	70.6	2227	100.2
Glynwood's Andromeda 375760	4	143	May	1166	4.5	52.5	5283	213.0
Heartease Bonny Freesia 396241	3	125	May	1311	4.7	61.6	5334	240.0
Red GG	6	286	May	778	6.6	51.3	7588	445.5
Pansy GG	7	291	May	918	5.6	51.4	9130	449.0
Pet GG	10	69	May	1628	3.7	60.1	4009	163.2
Glynwood's Pyrola 377884	4	80	May	1048	4.8	50.3	4363	179.2
Baird, James, Pleasant Valley								
Quanqual Buttercup 329821	5	184	May	1631	4.0	65.2	9770	372.6

Butler, M. H., Perry								
Home Acres Butter Lady 404711	6	62	May	1362	4.2	57.2	2496	119.6
Chamberlin & Sons, F. O. Jordan								
Jolly Lassie of Echo Heights 286728	9	33	April	1188	4.3	51.1	1307	56.2
Champion X	6	93	May	1101	6.2	68.3	2966	169.4
Mary Jane II	3	118	May	921	5.7	52.5	3582	188.2
Jolly Lassie of Echo Heights 286728	7	64	May	1215	4.9	59.6	2522	115.8
Eleanor of Echo Heights 327829	6	56	May	1455	5.1	73.7	2413	118.7
Chapman, Frank P., Ontario, N. Y.								
Wally	4	56	May	1144	4.6	52.6	2017	100.6
Primrose of Chapman Homestead 406982	3	131	May	952	5.5	52.4	4242	226.9
Betty's Laurel of Walnut Knoll 341501	6	195	May	1026	5.7	58.5	6633	349.9
Cooper, E. W. & Son, Perry								
23798 GG	5	79	May	1473	3.8	56.0	3729	141.7
Prince's May of Prospect Hill 272601	8	153	May	924	5.5	50.8	5001	223.7
Pilot's Betsy of Prospect Hill 246335	9	47	May	1327	4.4	54.0	2012	84.1
Court, Paul, Ravena								
Jane GG	7	82	May	1203	4.5	54.1	2686	105.0
Crocker, Earl D., Sennett								
Bellmath Alice 257703	8	123	April	1461	4.1	59.9	5935	251.8
Bellmath Theodora 344955	5	104	April	1365	3.8	51.8	4719	207.5
Bellmath Patience 370372	4	69	April	1287	4.6	59.2	2761	128.5
Bellmath Emily 370373	4	38	April	1716	4.0	68.6	2174	170.4
Bellmath Dorothy 376380	4	33	April	1461	4.4	64.2	2337	118.6
Bellmath Adaline 434413	3	82	April	1215	4.3	52.2	3238	137.3
Bellmath Lustrous 434414	3	277	April	1014	5.0	50.7	9015	436.9
Bellmath Floflo 454926	3	67	April	1230	5.0	61.5	2544	117.4
Bellmath Fine 473663	3	56	April	1140	4.9	55.8	2064	109.5
Bellmath Vivian 481110	3	69	April	1356	4.1	55.6	3045	126.7
Bellmath Alice 257703	8	154	May	1389	3.8	52.7	7324	304.5
Bellmath Theodora 344955	5	135	May	1417	4.5	63.7	6136	271.5
Bellmath Emily 370373	4	69	May	1677	4.0	67.0	4151	153.9
Bellmath Dorothy 376380	4	64	May	1442	4.7	67.8	3049	138.4
Bellmath Janet 382002	4	94	May	1225	4.5	55.1	3568	152.4
Bellmath Adaline 434413	3	113	May	1271	4.1	52.1	4509	139.4
Bellmath Iris 423579	2	54	May	1144	5.1	58.3	1901	96.9
Davies, Ellsworth T., Wyoming								
Dew Drop's Queen of Oatka View 232840	10	33	May	1206	4.7	56.7	1283	60.3
Clipper GG	3	183	May	915	5.5	50.3	6328	305.6
Fairy Belle GG	14	56	May	1221	4.4	53.7	2111	79.5
Dutton & Kelley, Cato, N. Y.								
Slim	9	33	May	1147	4.8	55.11	1221	58.7
Buttercup	8	253	May	1001	5.0	50.1	8036	340.7
Ennis & Son, R. H., Lyons								
Perfection	3	70	May	1243	4.3	53.5	3009	129.4
Allowayne Farms Rose Holliston 429719	3	111	May	1299	4.1	53.3	4595	185.8
G. E. No. 3	3	87	May	1144	4.6	52.6	3271	149.3
Eygnor, & Sons, Wm., Wolcott								
Fanny	4	253	May	967	5.3	51.3	9553	487.4
Spot	7	41	May	1460	4.9	71.5	1931	94.6
Dot	8	127	May	1256	4.4	55.3	5940	273.2
Foster & Sons, A. D., Baldwinsville								
Grad G 170 VI	8		May	1358	4.3	58.39	4989	214.72
French, R. M., Pike								
Mollie's Pearl of Sunny Flats 405394	5	135	May	980	5.8	56.8	4317	216.5
Fuller & Wyant, Castile								
Pet GG	6	136	May	1231	4.3	52.9	6130	271.0
Adaline GG	5	53	May	1088	4.7	51.2	1847	92.2
Cream Pot	6	66	May	1147	4.9	56.2	2553	130.3
Furman, Harold, Westerlo								
Pete GG	5	111	May	1008	5.9	59.5	4288	208.1
Bess GG	4	145	May	1023	5.0	51.2	5301	260.6
Young Planet GG	5	47	May	1240	4.5	55.8	1813	84.5
Rosa Lean GG	6		May	837	6.0	50.8		
Momer GG	6		May	1004	6.5	65.3		
Bull Head GG	6		May	992	5.2	51.6		
Old Planet GG	9	153	May	1311	4.2	55.1	6836	157.8
Gates, Rufus R., Plainville								
Grade G No. VII	6		May	1082	5.	54.1	2866	153.23
Gildersleeve, F. P., Union Springs								
Broadlawn Cherry Bloom 354317	5	37	May	1020	5.1	52.0	1119	57.0
Broadlawn Cherry Blossom 484025	3	57	May	1094	5.0	54.8	2345	123.6
Broadlawn Myrtle 403308	5	37	May	1249	6.0	75.0	1370	81.8
Hull, L. T., Castile,								
Penta of Blue Vista 413379	3	47	May	1259	4.3	54.2	1909	82.2
Ioset, Loyd J., Baldwinsville								
Barbara GG			May	1308	4.5	58.68		
Peg GG			May	1184	4.5	53.28		
Creamdale Anes 266119				927	5.6	51.91		
Kinney, O. F., N. Chatham								
Pauline's Ann of Grove Farms 272863	8	35	May	1212	4.8	58.2	1368	65.7
Waldorf Susette 414819	4	53	May	1445	3.7	53.5	2384	93.8
Waldorf Susie's Marva 354351	5	168	May	1271	4.2	53.3	7079	305.1
Waldorf Trixie's Treasure 373854	4	140	May	1178	5.1	60.1	5541	294.8
Waldorf Irene's Clara 383166	4	72	May	1553	3.8	59.0	3788	159.0
Nancy of Bonnie Brae 351522	4	388	May	747	6.8	50.8	8963	567.1
Waldorf Paula 414822	3	140	May	1333	4.5	60.0	7182	298.8
Waldorf Elise's Edith 413455	3	75	May	1228	4.3	52.8	2900	125.5
Valley View Starlight 426667	2	86	May	1414	4.4	62.2	3830	164.8

Knechtel, Alice G., Basom								
Star Rita	4	89	May	1311	4.2	55.0	3769	167.6
Star I	7	121	May	1042	5.5	57.3	4084	202.7
Weaver	6	169	May	1392	3.8	52.8	7574	300.5
Belle of Gypsumview 360476	5	199	May	1132	4.9	55.4	7816	336.7
Mayra	5	44	May	1535	5.1	78.2	2277	116.0
Peggie Swale of Gypsumview 295220	7	180	May	1150	5.0	57.5	6856	308.4
Belle's Sister of Gypsumview 382571	4	81	May	1209	4.7	56.8	2744	122.8
Belle Golden Rod	3	161	May	1395	4.4	61.3	7155	311.8
Korte, Wm., Westerlo								
Susie GG	4	44	May	1082	5.0	54.1	1535	76.8
Miss Peater of Orchardhurst 389145	4	53	May	1181	4.3	50.8	2019	86.8
Dolly GG	5	71	May	1448	4.0	57.9	3316	132.6
Mable GG	7	86	May	1212	4.5	54.6		
4070A GG	10	86	May	1500	3.6	54.0		
Lake, Homer, Lyons								
Mary	5	93	May	1981	3.5	69.3	5832	238.4
Ann	3	41	May	1076	4.8	51.7	1316	63.5
Lash, Chester, Lyons								
Evelyn	5	51	May	1380	4.2	58.0	1825	76.7
Longrod, Peter, Lyons								
September Morn	5	88	May	1367	4.1	56.0	4073	164.3
Hoover	8	180	May	1324	3.8	50.3	8882	244.9
Lull, Howard J., Garrattsville								
Proud Secret's Content 329463	6	25	April	1163	5.2	60.5		
	6	46	May	1240	4.6	57.	2403	117.5
Homestead Jeweline 2d 353015	5	104	Mar	1336	5.9	78.8	4566	234.8
		126	April	1252	6.2	77.6	5818	312.4
		151	May	1265	5.7	72.1	7183	384.5
Proud Secret's Pauline 303026	6	57	Mar.	1519	5.	76.	1767	88.4
		79	April	1299	6.	77.9	3066	166.3
		104	May	1380	5.	69.	4446	235.3
Duke's Jeweline 378442	4	178	May	955	5.2	49.7	5788	299.8
Duke's Mistress 382268	4	88	May	893	5.8	42.6	2847	134.7
Homestead May 395347	3	207	May	856	5.5	47.1	5667	314.6
Duke's Maryette 402311	3	173	May	880	5.	44.	5145	261.5
Duke's Proud Pauline 410654	3	28	April	1356	5.1	69.2		
		53	May	1401	4.2	58.8	2757	128.0
Duke's Queen Julia 401800	3	54	Mar.	1432	4.7	67.3	2238	110.8
		76	April	1272	5.3	67.4	3510	178.2
		101	May	1234	4.6	56.8	4744	235.0
Duke's Content 413745	3	16	May	938	4.8	45.		
Martin, Leon B., Perry								
Sybil GG	8	175	May	1147	4.8	55.0	6899	354.2
Irmine GG	4	44	May	1231	4.3	52.9	1747	75.1
McNab, A. J., Pine Plains								
No. 5 Grade	7	32	May	1283	5.7	73.1	2234	127.2
Foremost Harmony 363170	6	17	May	1163	4.7	54.7	1501	70.6
Waldorf Luella 341047	6	9	May	1410	4.8	67.6	1456	69.8
Bournedale Diamond 301980	7	21	May	1240	5.0	62.0	1720	86.0
Grace Grade	3	19	May	1324	5.0	66.2	1794	89.6
Meaker, Harold F., Memphis								
Hope of Everybusy Farm 380450	4		May	1256	4.2	52.75	1359	58.
Meadow Lark of Long View 353038	5		May	806	6.5	52.39	1589	92.32
Berta of Everybusy Farm 356023	5		May	1169	5.4	63.12	2162	106.81
Helen of Everbusy Farm 445468	2		May	1094	4.8	52.51	1770	86.31
Munro, T. H., Camillus								
Laddie's Monie of Munroholm 325838	5		May	1032	7.75	80.36	6043	341.39
Laddie's Bess of Munroholm 375277	4		May	1135	5.7	64.69	2879	153.06
Myra's Baby of Munroholm 353280	5		May	837	6.7	56.08	4526	231.82
Midget of Munroholm 375347	4		May	995	5.3	52.73	2744	134.61
Rose's Butter Cup of Munroholm 353277	6		May	1048	5.4	56.59	2423	139.46
Masterpiece of Munroholm 402736	3		May	970	5.2	50.44	3928	176.51
Laddie's Beatrice of Munroholm 353279	5		May	1101	6.5	71.56	2431	138.06
Oaks, R. L. & Son, North Rose								
Princess Pauline	5	74	May	1760	4.3	75.7	3852	163.6
Holliston's Relma 460376	3	123	May	1225	4.8	58.8	4699	230.5
Princess Alice	7	279	May	1026	5.2	53.4	10605	528.2
Georgia	7	175	May	1153	4.5	51.9	7283	310.8
Frances	7	150	May	1057	4.9	51.8	5024	239.4
Onderdonk, Dorothy A., Hall								
King's Monie of Munroholm 251227		248	May	1169	4.7	54.93	10548	518.6
Patty's Valentine of Elmwood 366451		82	May	1122	5.03	56.5	3066	152.0
Monie's Honey-Do of Elmwood 381598		77	May	1175	4.79	56.3	3066	152.8
Onderdonk, W. B., Hall								
Princess Anne's Favorite 404108		161	May	1057	5.08	53.69	5748	272.8
Dot's Jill of Elmwood 305216		112	May	1318	4.45	58.65	4461	200.6
Fronzy's Fern of Elmwood Farm 419124		138	May	1107	4.66	51.95	5388	229.5
Flossie GG		51	May	1395	4.7	66.9	2295	109.2
Bess GG		194	May	1225	5.0	61.3	9301	468.7
Brownie GG		99	May	1252	4.7	58.9	4568	210.8
Pattridge, Ralph, Perry								
Eddie GG	8	82	May	1150	4.9	56.4	2726	135.1
Reeves, Edward, Baldwinsville								
Maggie of Win-on-a Farm 404947	4		May	856	6.	50.47	4250	214.91
Tootsie Grade No. 70695	6		May	890	6.1	52.91	4889	236.46
Betty's Mary Jane 415325	2		May	846	6.2	54.05	3546	209.10

Rich, John S. & Son, Marion								
Dusty	7	53	May	1460	4.6	67.2	2382	112.4
Nancy	7	87	May	1181	5.1	60.2	3094	144.4
Evelyn	3	138	May	973	5.3	51.6	4720	221.5
Richards & Sons, G. B., Perry								
Tony's Favorite of Old Acres 409549	3	90	May	1206	4.5	54.3	3939	177.1
Rosanna of Blue Vista 278113	8	100	May	1107	5.5	60.9	3875	202.9
Skinner, Howard, Berne								
Lame Cow GG	6	57	May	1442	3.8	54.8	2594	100.9
Brown Flaggler GG	5	76	May	1386	3.8	52.6	3704	136.1
Little Yellow Heifer GG	4	31	May	1420	4.0	56.8		
Smith, Guy, Perry								
Spot GG	7	120	May	1057	5.0	52.8	4070	205.9
Brownie GG	14	112	May	1256	4.1	51.6	4650	194.4
Snider, Everett, Westerlo								
Buttercup GG	5	85	May	1156	5.5	63.6	3322	160.7
Pansy GG	6	28	May	990	5.3	52.5		
Fatty GG	6	108	May	868	5.8	50.3	3253	163.3
Somes, Floyd, Memphis								
Circleview Sunburst's Rose 406776	3		May	1035	6.2	64.17	5935	336.30
Circleview Dora May 408736	3		May	899	6.0	53.94	6214	343.33
Circleview Dora 381814	4		May	853	6.1	52.03	5343	293.75
Circleview Rose 343465	6		May	983	5.7	56.03	3360	183.34
Strauman, Peter, Westerlo								
Blinky GG	5	46	May	1547	5.7	88.2	2051	111.4
Daffodil GG	5	61	May	849	7.2	61.1	1764	98.6
Goldie GG	5	100	May	1042	7.0	72.9	3392	169.5
Traber, Ralph E., Silver Springs								
Anna GG	8	35	May	1321	3.9	51.5	1491	58.1
Helen GG	8	56	May	1513	4.9	74.2	2593	112.0
Elizabeth GG	12	52	May	1389	5.1	70.9	2233	112.3
May GG	4	91	May	1305	4.2	54.9	3720	179.3
Nancy GG	6	33	May	1293	5.1	66.0	1376	70.2
Queen GG	5	40	May	1417	5.3	75.1	1828	96.9
Tripp, H. C., Dryden								
Lakeside Betty 276442	8	74	April	1596	5.48	87.4	4236	224.7
Nella of Lakeside 276443	7	141	April	981	4.4	43.2	5394	234.1
Lakeside Cora 276444	7	203	April	933	5.2	48.5	7401	347.8
Lakeside Helen 301857	7	120	April	912	5.4	49.2	3929	192.8
Lakeside Esther 301860	7	190	April	936	4.9	45.9	6861	297.7
Lakeside Lucy 330374	6	191	April	1002	4.6	46.1	7533	321.7
Lakeside Honey 330375	6	181	April	732	5.5	40.3	5709	319.6
Lakeside Pearl 353485	4	164	April	1107	4.6	50.9	7333	307.7
Lakeside Lillian 353486	5	146	April	1014	5.1	51.7	5921	277.9
Lakeside Gertrude 370129	4	90	April	1143	4.0	45.7	3905	159.1
Lakeside Hattie 379276	4	154	April	948	5.6	53.1	6008	314.8
Lakeside Sue Anchor 379274	4	196	April	861	5.0	43.1	6477	314.4
Lakeside Sylvia 286602	8	151	April	978	5.3	51.8	5977	303.3
Lakeside Doll 303522	6	293	April	684	6.2	42.4	8536	489.1
Lakeside Thelma 317106	6	201	April	1128	4.75	53.6	8958	386.8
Lakeside Lou 427693	2	157	April	873	5.0	43.5	5166	262.2
Lakeside Betty 276442	8	105	May	1466	5.9	86.5	5702	311.2
Lakeside Cora 276444	7	234	May	1008	5.6	56.4	8409	404.2
Nella of Lakeside 276443	7	172	May	1039	4.7	48.8	6433	282.9
Lakeside Helen 301857	7	151	May	992	5.3	52.6	4921	245.4
Lakeside Esther 301860	7	221	May	1001	5.0	50.1	7862	347.8
Lakeside Lucy 330374	6	222	May	1076	5.3	56.0	8609	377.7
Lakeside Honey 330375	6	212	May	812	6.4	52.0	6521	371.6
Lakeside Pearl 353485	4	195	May	1190	4.8	57.1	8523	364.8
Lakeside Lillian 353486	5	177	May	1076	5.3	56.0	6997	333.9
Lakeside Gertrude 370129	4	121	May	1122	4.0	44.9	5027	204.0
Lakeside Amelia 379273	4	250	May	846	5.8	49.1	6739	354.3
Lakeside Hattie 379276	4	185	May	1070	5.4	57.8	7078	372.6
Lakeside Sue Anchor 379274	4	227	May	961	5.5	52.9	7438	365.3
Lakeside Sylvia 286602	8	182	May	1088	5.3	57.7	7065	361.0
Lakeside Doll 303522	6	324	May	815	6.5	53.0	9361	542.0
Lakeside Thelma 317106	6	232	May	893	5.14	45.9	9851	432.7
Lakeside Lou 427693	2	188	May	949	5.4	51.2	6115	313.4
Wasson, Miss J. C., Altamont								
Mira Vista's Hope 268191	9	41	May	1345	5.0	67.3	1779	89.0
Oak's Farm Heroine 363047	3	213	May	896	6.4	57.3		
Walkley, Fred, Castile								
No. 13	8	41	May	1482	5.4	80.0	1960	105.8
Webster, Mrs. Theresa, Syracuse								
Enamode of Valley View 341615	6		May	1023	5.5	56.26	5036	258.23
Dolly Grade G			May	859	6.9	59.27	3320	186.48
Penelope's Pauline 392950	3		May	1373	4.4	60.41	3547	137.28
Wells College Farm, Aurora								
Pretor's Edith of Wells 379765	4	45	April	1071	5.7	61.1	2784	91.7
Perfection's Wynne of Wells 404298	3	41	April	984	5.1	50.2	1346	68.7
Pretor's Edith of Wells 379765	5	76	May	1014	5.4	54.8	2621	146.5
Tattoo 27	6	215	May	1020	4.9	50.0	7809	380.9
Perfection's Bessie of Wells 435573	2	34	May	1178	5.7	67.1	1292	73.6
Wychmere Farm, Ontario								
Lady Belle Surprise 220802	10	98	May	1262	4.3	54.3	2635	121.2
Dame Helen of Living Springs 349435	5	59	May	1345	4.5	60.5	2328	109.7

Applicants for Membership

The following Guernsey breeders have applied for membership in The American Guernsey Cattle Club:

Iowa: Weaver Witwer, Cedar Rapids, recommended by Joseph Golinvaux.

Massachusetts: R. Udell Thornton, New Bedford, recommended by Lawrence Grinnell.

North Carolina: G. B. Price, Clifton, recommended by Ruohs Pyron.

Pennsylvania: Mrs. M. L. Weston Afflerbach, Wyncote, recommended by William F. Fretz.

Professor A. M. Hulbert Passes

Professor Arthur M. Hulbert, of Rutgers University, whose work for twenty years in developing and directing New Jersey's 4-H club program is credited with enlarging educational and other opportunities for thousands of boys and girls in rural sections of the state, died suddenly on May 26 from a heart attack.

Professor Hulbert's career as an educator covered a forty-seven year period, and included service in public schools for many years, in addition to two decades of endeavor in behalf of rural youth enrolled in 4-H club projects.

In 1917, when Professor Hulbert assumed direction of the state's 4-H program, the number of organized clubs was small. Today in New Jersey there are nearly 800 clubs with an enrollment of approximately 12,000 boys and girls.

His work has provided a most constructive influence in the lives of many thousands of New Jersey boys and girls. His high ideals, his devotion to service, and the standards maintained under his guidance will continue to influence this program for rural youth for years to come.

To Manage Hillstead Farm

A. D. Lathrope is the new manager of Hillstead Farm, Farmington, Connecticut, which supplies the exclusive Avon Boys' School, established by Mrs. John Wallace Riddle, with dairy products. At this school young men obtain their first experience in milking cows. In 1925 Anesthesia Faith of Hill Stead 114354 made the world record of 19741.9 pounds of milk and 1112.5 pounds of butter fat in class B, which she held until 1937 when Cathedral Rosalie 334299 surpassed her. The Pope-Brook Foundation, Inc., is in charge.

Mr. and Mrs. J. E. Dorsey, formerly at Hillstead, are now located at 23 Church Street, Pine Meadow, Connecticut.

Earl Weaver Head of Michigan Dairy Department

The appointment of Earl Weaver as head of the dairy department at Michigan State College is announced through the office of Robert S. Shaw, president of the college. Professor Weaver comes to East Lansing from the department of dairy husbandry at the Oklahoma A. and M. College at Stillwater. He has headed the department there since 1929.

For a quarter of a century the dairy work at Michigan State College has been adding to efficient dairying in Michigan with information valuable enough to make the college known throughout the world of dairying. Cattle feeding and problems of nutrition have been studied for more than twenty years. Ice cream manufacturing methods have been advanced through laboratory studies as well. Outstanding graduates in production and manufacturing have given the college further recognition.

To this the staff at the college continues to add. Professor Weaver will bring to the college his national reputation as a teacher, research worker and authority on dairy cattle.

He succeeds E. L. Anthony, who has served as head of the department since 1928. O. E. Reed, head at that time, resigned to become chief of the Bureau of Dairy Industry, United States Department of Agriculture. Since 1933 Professor Anthony also has been dean of the division of agriculture at the college, but he will now be able to devote more of his time to duties of the deanship.

The Guernsey Bulletin

The Guernsey Bulletin is again with us with the folder published by the Guernsey Breeders' Association of Massachusetts under the editorship of James E. Harper. The new edition will be published quarterly and the first issue was that of May. It is of unusual interest and carries much news of New England. Our compliments and best wishes go to Mr. Harper.

Tanis Has New Booklet

Jacob Tanis of Ideal Guernsey Farms, Augusta, New Jersey, has recently published a new booklet on the farm. It is an excellent advertisement, not only of Ideal Guernseys, but of their milk business. It tells the ambition of Mr. Tanis to give to his customers the best milk possible. Illustrations are unusually good and it should help sell more milk as well as stock.

Roger DeBaun, of the New Jersey Agricultural College, assisted in preparing the booklet.

GORDON HALL

PURCHASING AGENT ***CONSULTANT***

I can be of helpful service to you in selecting cattle, working out a breeding program and other farm problems.

SNOWDEN LANE - PRINCETON, NEW JERSEY

COW COVERS

LOW PRICES
$1.85 and up
R. LAACKE CO.
1646 N. 3d. St.
MILWAUKEE, WIS

BLOOD TESTING SERVICE

Prompt Accurate Dependable
To Help You Control Abortion
Only 50c per Sample
(Minimum Charge $2.00)
Canula and complete Directions for drawing blood samples, $1.00
WILLIAMS' DIAGNOSIS LABORATORY
58 Bronson Terrace
Springfield - - Massachusetts

Position Wanted
Manager or Superintendent of country estate
Lifetime experience with dairy cattle, horses and other livestock. Thoroughly understand farm machinery and the raising of farm crops.
Box M. C.
Guernsey Breeders' Journal
Peterborough -:- New Hampshire

MINNESOTA GUERNSEYS
For
Type-Production-Breeding-Health
Minnesota ranks fourth for number of registered Guernseys.
If you wish to buy Guernseys come to Minnesota or write
MINNESOTA GUERNSEY BREEDERS ASSOCIATION
203-J Gorham Bldg., Minneapolis, Minn.

When in need of
LIVE STOCK PICTURES
Send for
COOK & GORMLEY
Union Stock Yards, Chicago, Illinois

Eastern Shore . . .

(Continued from page 11)

The ringside expressed its appreciation of the judging by Mr. Broadhurst and followed him closely in nearly all the classes.

Besides the ribbons, trophy cups were donated for the various classes. The following people donated the cups: John Woithon, Thomas Marsalis, Mrs. Thomas Marsalis, Thomas Hughes, George M. Moffett, Guy E. Harmon, Temple Blackwood, Luther Gadd, Pioneer Point Farms, J. R. E. Turpin, Richard Blackburn, Homestead Dairy Farms, Inc., G. L. Jump Hardware Company and B. Frank Adkins. A blanket was also donated by R. Laacke Company for first prize bull calf.

Herbert C. Barker of the University of Maryland was in charge of the ring assisted by K. W. Baker, County Agent, Queen Anne's County. The show organization was composed of a show committee, Guy E. Harmon, Chairman; J. R. E. Turpin; Thomas Hughes; Thomas Marsalis, and Milton Cecil. The Finance and Program Committee consisted of Kenneth W. Baker, Chairman; Thomas Marsalis; Richard Blackburn; A. T. Blackwood, and Walter Walbert. The 4-H Club Committee consisted of Stanley B. Sutton, Chairman; Charles Chance, J. Z. Miller, R. S. Brown, and George Clendaniel.

The Eastern Shore is developing its Guernseys at a very rapid pace. One of the features of the Field Day was a splendidly printed program as well as a story in the Queen Anne's Record-Observer. The newspaper devoted several pages to the history of Guernseys in the county. In giving a summary of this history, the Record-Observer says:

Among the earliest herds of Guernsey cattle in Queen Anne's were those of the late Dr. Foster Sudler of Sledmore, at Sudlersville; Medford Price at Ruthsburg, and the late Senator William T. P. Turpin. Dr. Sudler's herd was dispersed at his death; Mr. Price's herd was also dispersed; and the fawn and white cattle of Senator Turpin, threading through to the present herd now maintained by his son, J. R. E. (Jack) Turpin, at Locust Hill, is the basis of the oldest pure bred Guernsey establishment in the county.

Two famous Guernsey herds on the Eastern Shore antedate the Locust Hill establishment, the pioneers of pure bred stock in the section being H. H. Pearson at Rich Neck Manor, Claiborne, in Talbot County, and B. Frank Adkins, at Salisbury.

Senator Turpin became interested in pure breds some thirty-five years or more ago. He commenced to build up his herd from grades by getting a pure bred bull every two years from the farm of James Logan Fisher of Pennsylvania.

Senator Turpin never reached the point of having pure bred females. This was brought about by "Jack" Turpin, the present president of the Eastern Shore Guernsey Breeders Association.

The history of the Eastern Shore Guernsey Breeders Association lies in the future. Less than a year old, it is, oddly enough, the child of the annual Eastern Shore Guernsey show which it now sponsors, rather than the other way around. Both the show and the association grew step by step from a casual beginning, the fruit of a steadfast purpose of a small group of Guernsey

PATE SALES COMPANY
Public Auction and Private Treaty
If you desire foundation animals or additions to your herd we can help you secure them.
On May 29 we were given a herd of Guernseys to sell and completed the sale of same on June 7.
We also have five cows from a Pennsylvania Bang's Accredited Herd to Offer.
The American Guernsey Cattle Club Pedigrees.
Walter F. Andrews, Auctioneer, Beach City, Ohio
H. M. Pate, Manager, Chadds Ford Junction, Pa.

PHOTOGRAPHS will pep up your Letterheads! We make no extra charge for the use of our halftones of Guernseys on your stationery. Write us today for samples and prices.
Transcript Printing Company, Peterborough, New Hampshire
"A City Print Shop in a Country Town"

enthusiasts who have kept the advancement of the breed in mind.

The seed of the show dates back to a cattle show held on the Needwood Farm near Centerville in 1921.

For the next few years the Queen Anne's County Horse and Cattle Show was held at Locust Hill and on the Centerville high school grounds.

Nothing was done until 1928 or 1929 when the idea of a shore show cropped up. B. Frank Adkins of Salisbury, Guy E. Harmon, then manager of the Homestead Dairy near Salisbury, and Thomas Hughes of Easton were contacted by J. R. E. Turpin, and these four joined hands to put on the first Shore-wide show.

This was held on the Centerville high school grounds in 1929. It was quite a show in its way, some 100 to 125 cattle being exhibited. For the most part it was distinctly a farmers' event, chiefly because trucks were sent around in Queen Anne's and nearby points in neighboring counties, and farmers' Guernseys were brought in to fill the lists.

Shows were then held annually in rotation at Salisbury, Easton, and Centerville, with the first break to come in 1935, when no show was held.

Cleghorn Dairy

Another feature of the Eastern Shore Field Day was "open house" at Cleghorn Dairy. It is a comparatively new herd established by Henry Lockhart III. at Longwoods. An entirely new group of dairy buildings has been erected under the supervision of the James Manufacturing Company. The buildings and equipment have been made of fabricated steel and are modern in every way. They include the main milking barn, milking parlor, dairy house, bull barn, calf barn and maternity barn, besides a Cut Straw Keeper providing storage for 100 tons of straw, an all metal Silo with a capacity of 120 tons, and a Cut Hay Keeper for 100 tons. The milking parlor is euipped with an eight cow De Laval Magnetic Combine Milking Machine.

At the present time there is a herd of 115 head that is headed by Meadow Brook Fanny's Neptune 181285 and Broadland's Advancer 227715. Among the cows in the herd is Grassland Zenoria 185315 that holds a record of 22848.0 pounds of milk and 963.8 pounds of butter fat in class A, a world record for any living Guernsey. The herd is Federal Accredited for tuberculosis and carries Bang's Free Certificate No. 118.

At the "open house" luncheon, Mr. Lockhart and his son were much in evidence and made everyone feel at home. With the splendid buildings and the good foundation of Guernseys, Cleghorn Dairy comes out to take its place among the many other good dairy farms of The Eastern Shore. A rather unique touch to the dairy buildings are the weathervanes made of wrought iron that were designed by David Lockhart and wrought by Tod Hunter.

PRIZE WINNERS

Mark them with DANA Horn Chains

Convenient, permanent, attractive. Brass-plated steel chain with solid brass padlock engraved with any marking desired. Cow blankets and full line of supplies in our 1937 Catalog, all at lowest prices. Send today.

C. H. DANA CO.

45 Main Street West Lebanon, N. H.

Happyholme Guernseys

offering another young bull out of a family of good dams, born October 20, 1936. His full brother is in service at Sleepy Hollow Certified Milk Farms, Petaluma, California.

Highland Royal Prince 115656, A. R.
2 A. R. sons, 62 A. R. daughters, 118 records average 471.2 fat, of which 104 are immature records, and all are on twice daily milking. (He's alive and in service).

Highland Chief Justice 79640, A. R.
9 A. R. daughters, 5 A. R. sons, 12 records average 524.4 fat, 10 in immature classes, 2 in Triple Letter.

Royal Queen of Highlands 112838, A. R.
10825.1 M., 582.4 F., Cl. F
13309.3 M., 714.0 F., Cl. D
1 A. R. son, 3 A. R. daughters

Escalon Dawn 396444, A. R.
8228.5 M., 392.6 F., Cl. GGG
(Made more than her mother at the same age, and note how her mother increased annually!)
Maternal sisters:
Escalon Dorie 363672
9840.2 M., 471.5 F., Cl. EEE
11771.9 M., 541.7 F., Cl. CCC
Escalon Dottie 310175
8045.2 M., 430.5 F., Cl. GGG

Shorewood Courageous 112618, A. R.
26 A. R. daughters made 42 records averaging 423.0 fat, 39 in immature classes, 28 in Triple Letter.

Escalon Doreen 214017, A. R.
8295.8 M., 378.5 F., Cl. GGG
11141.8 M., 505.1 F., Cl. EEE
11324.7 M., 507.1 F., Cl. CCC
12288.7 M., 562.0 F., Cl. AAA
15260.2 M., 679.5 F., Cl. A
Dam of 3 A. R. daughters.

George W. Emde
Owner

Bailey Fairchild
Manager

Lodi, California

Note: Mary Lilian 246843, grand champion cow of 1935, is in calf to a full brother to one of our future herd sires, recently purchased from Gwynllan Farms. Believing in "cow-families," we liked this young bull for one reason because his grandam has five daughters, of which three are already A. R., including the dam of the bull. Further details later.

Note: Our Bull Buyer liked Langwater Lady Astor 2d 396299 at Franchester Farms, and the fact that she is from two good female families, so at the Ohio State Sale we bought another bull calf with some female backing.

Note: Yes, both of these bull calves had sires, and were considered in their selection. One was Green Meadow Ambler 199077, and the other was Green Meadow Renown 196361. Figure to try Galusha's Kings on our Princes.

IMPROVED

"PELOUZE" Dairy Scales

Three Sizes: 40, 60 and 120 lbs.

Our new Dairy Scales have extra large dials of genuine vitreous porcelain, acid-proof, non-corrosive and permanent—wide graduations easy to read. They have patented adjustable index pointers for obtaining tare weight of empty pail.

"Pelouze" Scales are warranted accurate and made to comply with the Departments of Weights and Measures in all States. Order through any leading supplyhouse. Specify "PELOUZE." Send for circular.

PELOUZE MANUFACTURING COMPANY
232-242 East Ohio St., CHICAGO

Save Money On
COW BLANKETS

2-YEAR GUARANTEE

LOW FACTORY PRICES

● You want a quality blanket that is guaranteed to wear, stays on, can't shift, gives cow every protection, fits right, is comfortable to the cow, is reinforced against tearing and cannot be beat for looks . . . at low factory prices. Write at once for fabric samples of "Burch's Best" and factory catalog. F. S. Burch Co., 1522 Clifton Ave., Chicago.

for DAIRY SHOWS also BARN TYPES

STROHMEYER & CARPENTER, Inc.
Photographers of Animals
White Plains Box 788 - New York

They are in a class by themselves and should be an inspiration for those wishing more than the ordinary cow or bull used on a weathervane.

Following is the list of awards:

BULL CALF, 4 MONTHS AND UNDER 12

1, Blakeford Harold 246072, George M. Moffett; 2, Blakeford Reveille 245152, George M. Moffett; 3, Broadland Marvel 241860, Thomas Marsalis; 4, Neptune's Rose's Rollo 239782, Cleghorn Corporation.

BULL, 1 YEAR AND UNDER 18 MONTHS

1, Pioneer Point Prince 233849, Dr. J. W. Crowl; 2, Gold Monarch of Pioneer Point 242951, Helena S. Raskob; 3, Great Hopes Maywick, S. R. Hatchett; 4, Pioneer Point May Valor 237014, James Ferrick.

BULL, 18 MONTHS AND UNDER 2 YEARS

1, Broadland Baron 232361, Thomas Marsalis; 2, Noro Gold of Hill Girt 235093, Walter L. Walbert; 3, Langhurst May Raider 242957, Louis H. Atkinson; 4, Broadland Patriot 227716, John A. Redding.

BULL, 2 YEARS AND UNDER 3

1, Broadland Contender 225757, J. R. E. Turpin; 2, Bright Lad's Regulus 219883, S. R. Hatchett.

BULL, 3 YEARS AND OVER

1, Broadland Border King 198142, Thomas Marsalis; 2, Broadland Marquis 206615, Milton Cecil.

HEIFER CALF, 4 MONTHS AND UNDER 12

1, Langhurst Mabel 496490, Milton Cecil; 2 Blakeford Kitty 484527, George M. Moffett; 3 Broadland Baroness 509497, Thomas Marsalis; 4, Blakeford Goldie 501080, George M. Moffett; 5, Broadland Onyx 494226, Thomas Marsalis; 6, Myrtle's Joyous 492924, Cleghorn Corporation.

HEIFER, 1 YEAR AND UNDER 18 MONTHS

1, Broadland Emerald 472986, Thomas Marsalis; 2, Blakeford Fancy 462386, George M. Moffett; 3, Broadland Alyssum 472984, Thomas Marsalis; 4, Ambassador's Bess 464755, George M. Moffett; 5, Juliet of Pioneer Point 484506, Helena S. Raskob; 6, Homestead Ambassador's Virginia 472258, George M. Moffett.

COW, 18 MONTHS AND UNDER 2 YEARS

1, Viola of Leeholme, Walter L. Walbert; 2, Hollyday Melissa 456052, George M. Moffett; 3, Afri's Rose of P. P. 450345, Helena S. Raskob; 4, Broadland May Wort 456408, Thomas Marsalis.

COW, 2 YEARS AND UNDER 3

1, Border King's Peggy 449374, George M. Moffett; 2, Argilla Cara Lee 420690, George M. Moffett; 3, Afri's Starlight of P.P. 430369, Helena S. Raskob; 4, Afri's Bluebell of P.P. 436846, Helena S. Raskob; 5, Lilac of Leeholme 514174, Walter L. Walbert; 6, Border King's Gracie 448735, George M. Moffett.

Coolbrauch Farm
Churchville,
Harford County, Maryland

Accredited

Negative

SIRE:
Florham Premier 109643
15 A. R. Daughters

BULL CALF
$100

DAM:
Valleywood Ulika 424174
GG—9374.2—478.3—5.10%

Langwater Star Gazer
23 A. R. Daughters

Falstaff's Wyoming of Upland Farms
AA—16125.2—745.6—4.62%

Atamannsit Corinthian
13 A. R. Daughters

Langwater Ulika
D—12639.4—669.6—5.30%

Langwater Steadfast
Langwater Crystal
B—12359.2—603.5—4.88%

Langwater Cavalier
Falstaff's Wyoming 2d

Langwater Hannibal
Ultra of Edgemoor
A—14645.6—778.7—5.32%

Langwater Sheik
Langwater Dutiful
F—13459.8—672.4—5%

Joseph France
Owner

Address all communications to
Mercantile Trust Building -:- Baltimore, Maryland

Ralph L. England
Manager

A Grand and Glorious Feeling!

Our annual blood test has just been completed. 75 head, including every animal in the herd, were negative. Certificate No. 400 is renewed for the eighth consecutive year. Not a reactor or suspicious animal at CINCHONA FARM since 1929.

SAMUEL H. TENDLER
Chestnut Hill (Suburb of Philadelphia) **Pennsylvania**

ALTA VISTA FARM
Lake Geneva, Wisconsin

FOR SALE

Several very promising young bulls of inherited quality, type and production. Occasionally we can spare one or two heifers or cows, close descendants of famous Sires and Dams. May Rose breeding. All cows have made records or are now under test.

HERD SIRES

Foremost May Royal 145958—Coronet Silver King 188875. Herd Accredited. All animals negative. Send for sales list of young bulls. Prices moderate. Inspection cordially invited.

Address: WILLIAM NELSON PELOUZE
Office 232 E. Ohio St., Chicago, Illinois

LIBRARY
OF THE
UNIVERSITY OF WYOMING
LARAMIE

COW, 3 YEARS AND UNDER 4

1, Rockingham Hollara 443414, George M. Moffett; 2, Broadland Chorine 387026, Thomas Marsalis; 3, Klondike Hazel 416629, George M. Moffett; 4, He'll Do's Betsybee, S. R. Hatchett; 5, Broadland Glorious 400782, Thomas Marsalis; 6, Love-sette of Pioneer Point 396935, Helena S. Raskob.

COW, 4 YEARS AND OVER

1, Haven Hills Wilma 414141, George M. Moffett; 2, Haven Hills Bessie 395583, George M. Moffett; 3, Flying Hill Heartsease 374232, Thomas Marsalis; 4, Princess of Worton 281497, Walter L. Walbert; 5, Leader's Favorite Grace 387047, Thomas Marsalis; 6, Beechwood Rosebud, George M. Moffett.

SENIOR AND GRAND CHAMPION BULL

Broadland Border King 198142, Thomas Marsalis.

JUNIOR CHAMPION BULL

Broadland Baron 232361, Thomas Marsalis.

SENIOR AND GRAND CHAMPION FEMALE

Haven Hills Wilma 414141, George M. Moffett.

JUNIOR CHAMPION FEMALE

Broadland Emerald 472986, Thomas Marsalis.

SENIOR GET OF SIRE

1, Helena S. Raskob on get of Valor's Africander 193733.

JUNIOR GET OF SIRE

1, George M. Moffett on get of Langwater Ambassador 216197; 2, Milton Cecil on get of Broadland Marquis 206615; 3, Clegborn Corporation on get of Hilltop Myrtle's Butterfat 172478.

PRODUCE OF DAM

1, Helena S. Raskob on produce of Eva's Bud of Pioneer Point 335218; 2, Helena S. Raskob on produce of Ping Pong of Pioneer Point 343515; 3, George M. Moffett on produce of Argilla Fanny Lee 337676; 4, Thomas Marsalis on produce of Green Meadow May Wort 324925.

WANTED--A Herdsman

Who understands feeding, clean milk production and Guernsey records. Either single or married, wife may assist. Must be willing to assist in crops when needed.

No liquor or tobacco. Must be clean and reliable. Job permanent for right man. Rent or board free. Wages $40.00 and up. State wages desired.

Meadow-Wood Farm Dairy

HOWARD B. BOMBERGER

R. F. D. 5 **Lebanon, Pa.**

ROSE HILL FARM - Ballston Spa, N. Y.

***Presents* Our Herd Sires**

Senior Herd Sire—Green Meadow Freeman 189818, son of Green Meadow Ambition 146344, A. R., (a son of Green Meadow Coronation King 109429) and Green Meadow Frieda 317413, 695.6 in Class G, a daughter of Green Meadow Courageous 81810. Frieda was sold in the Coventry-Florham Sale on May 14 for $825.00.

Junior Herd Sire—Rose Hill Royal Sequel 241225
His six nearest dams average, Milk 14125.1 lbs., Fat 714.1 lbs.
Sire—Saugerties Royal Sequel 159031, sire of Cathedral Rosalie 334298
Dam—Cathedral Bessie 180498, 609.7 in Class G. Rose Hill Royal Sequel 241225 is a ¾ brother to Cathedral Rosalie 334298, the World's Record Guernsey Cow, 23714.5 Milk, 1213.1 Fat, Class A.

Bull calves sired by Freeman and out of good dams for sale, one of serviceable age.

Would consider the sale of Green Meadow Freeman

We have no bull calves sired by Rose Hill Royal Sequel as his calves have all been heifers.

Thomas Kerley and Morgan E. Welsh, Owners

BALLSTON SPA - - - NEW YORK

Registered Guernseys at Private Sale

5 Fresh or freshening soon with second calf

4 Bred Heifers

1 Herd Sire

Have A. R. backing and good type **Pedigree Papers**

Accredited Herd No. 289383 **Abortion Free No. 155**

For list and prices write

RALPH C. SMITH

Fair Ridge Farm -:- Warner, N. H.

HONEY BROOK MANOR FARM GUERNSEYS

A May Rose Herd Numbering 100 Head

Two of our Herd Sires both bred at Langwater Farm

Greyholme's Golden King of Langwater 126949, A. R., sire of 11 A. R. daughters with records up to 15381.2 lbs. milk, 767.1 lbs. fat, Class AA.
Sire: Langwater Pharaoh 98719, A. R.
Dam: Langwater Dutiful 98594, 13459.2 milk, 672.4 fat, F. She by Langwater Steadfast 31672 and out of Langwater Generous 41958.

Langwater Honey Brook 227625
Sire: Langwater Countryman 200171
Dam: Langwater Daphne 392806, 9671.2 milk, 549.0 fat, Class F

FOR SALE: Bull Calf No. 17, Born Jan. 4, 1937
Sire: Langwater Honey Brook 227625
Dam: Royal Edith of Honey Brook 428502 of Langwater Royal 14253, A. R., and Lone Pine Senator 59906 blood lines. Now on A. R. test GGG. This is a good, straight, well-grown calf, clear nose. Price $75.00.

Bull Calf No. 22, Born March 6, 1937.
Sire: Florham Yeoman 208733, by Langwater Country Gentleman 141686, and out of Florham Irene 239740, 14646.9 milk, 905.0 fat, World Record, G.
Dam of Calf 22 is Bournedale Frances 244000, A. R., 9197.4 lbs. milk, 500.8 lbs. fat, Class GG. She by Langwater Collection 102130, A. R., that sired Bournedale Rex 159247, A. R. "Frances" is dam of 2 A. R. daughters. This is a good, straight, well-grown calf, medium fawn, nicely marked with white and with clear nose. Price $100.00.

T. B. Accredited 126892 Penna. Bang's Free Herd No. 2572.

A. M. KENNEL **HONEY BROOK, CHESTER COUNTY, PA.**

NASHOBA GUERNSEYS

WHITCOMB FARMS GOLDEN GUERNSEY LITTLETON MASS. EST. 1880

Attention Breeders!

Raise and Develop Your Next Herd Sire on the Cooperative Plan

Write or wire for complete information on choice free bull calves from A. R. Dams sired by our Langwater Bulls.

Breeding Stock For Sale at Reasonable Prices

Accredited Herd No. 320663 **Abortion Free Herd No. 25**

H. H. WHITCOMB, Owner

ROMEO GUERNSEYS

FOR SALE—Yearling heifers and bulls. Also good young cows. These animals are all bred for type and production. Growth of herd makes it necessary to dispose of some at prices far below their actual worth. Information upon request. Entire herd fully Accredited for T. B. and Bang's free.

ROMEO FARMS - Romeo, Michigan

ADDRESS ALL INQUIRIES TO

James B. Jones c/o Crowley Milner Co., Detroit, Michigan

Triple Letter Herd Test Production

at

TWO BROOKS FARM

BASKING RIDGE, NEW JERSEY

The ten cows on test for the month of May averaged **1241.5 lbs. milk, 63.4 lbs. fat.** Six of these are in immature classes.

For Sale . . .

Four sons of these good cows.

T. B. AND BANG'S ACCREDITED

C. W. BAIRD
Owner

M. G. SEATH
Manager

BIRCHFIELD

May Rose GUERNSEYS Sequel

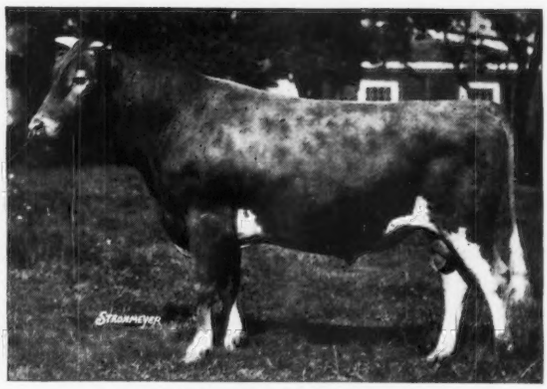

LANGWATER MEADOW KING 205129
Sire: Langwater Merrymaker 166128
Dam: Langwater Meadow Sweet 283997
13497.0—645.7—Class F

We have sons of this bull from Birchfield A. R. cows for sale

Massachusetts Accredited Abortion Free Herd No. 10

Address correspondence to

LAWRENCE GRINNELL, Prop. **D. N. McLEOD, Mgr.**

South Dartmouth, Mass.

Another May Rose Bull Is Offered

His Dam

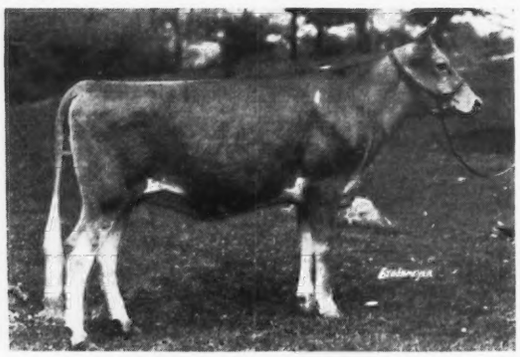

COLDSPRING'S LILLIAN 431226

A first calf heifer, milking on test 42 lbs. a day.

This young Bull Calf is sired by Langwater Romulus 227598, whose three nearest dams average 15025.5 lbs. milk, 743.7 lbs. fat (see our Ad. page 1174, June 15).

His dam is Coldspring's Lillian 431226 that was sired by Helen's Royal of Hill Girt 206809 by Langwater Mary's Royal 82716, and out of Coldspring's May Rose 296715, 659.2 lbs. fat in F, by Cosquay's Foremost 128093, A. R.

Write for Price

Accredited for Abortion Pa. Certificate 57 — Accredited for T. B.

Coldsprings Farm

S. C. PRICE, Owner — ST. JOHNS, PA.

MILANE FARM

GUERNSEY, PA.

•

Our Herd Sire

Florham Croesus 213066

Sired By

Dunwalke Dictator 167470, A. R.

His Dam

Highland Corinne 196704, A. R.

Record: 13179.7 M., 721.3 F., Class B.

We offer a few bull calves sired by Florham Croesus 213066 some out of A. R. Dams.

Inquiries Solicited

Address correspondence to the Farm or

M. L. Shifman
Owner

1 Mott Street
Newark, N. J.

Greenway Farm

Ware, Massachusetts

Accredited *Negative*

Two more daughters of

Langwater Hardwick 141685, A. R.

have just completed A. R. records.

Arbutus of Ware 460901

12682.8 pounds of milk and 693.8 pounds of fat in GG.

Joyful of Ware 467529

12182.3 pounds of milk and 620.7 pounds of fat in F.

Every female of milking age with the exception of one, has an A. R. record or is now on test. The 28 cows that have completed records average 12102.7 pounds of milk and 608.9 pounds of fat, mostly in junior classes.

We offer several young bulls of serviceable age out of good cows at reasonable prices.

George H. Timmins Owner — **L. B. Wilson** Superintendent

DUNN'S TOUR

Here's Another!

Herd of 14 Guernseys priced for immediate sale. Includes herd sire and several daughters—He is a fine son of Bournedale Rex 159247, A. R., and out of a Langwater Africander granddaughter. Seven cows are milking. All registered, accredited, negative. Thirty miles south of Albany, N. Y.

You might be interested in other herds listed with us for private sale. Our printed lists give the information.

Also:

Several lots of heifers, mostly bred for Fall and Winter. Good registered cows. Some are fresh, others due later. Large, heavy milking, and close grades. Bulls, bulls, bulls—exceptional prospective herd sires.

If you need Guernseys our clients have them.

If you have Guernseys our customers want them.

Everything tuberculosis accredited and strictly Bang's free.

DUNN'S TOUR, Schoharie, N. Y., and Cordaville, Mass.

Editors please note:

The above service does move good Guernseys. Two herds recently mentioned therein are now in motion —en route to the Pacific Coast.

DUNN'S TOUR

First Family of Pride of Blizzard Hill Farm 204215

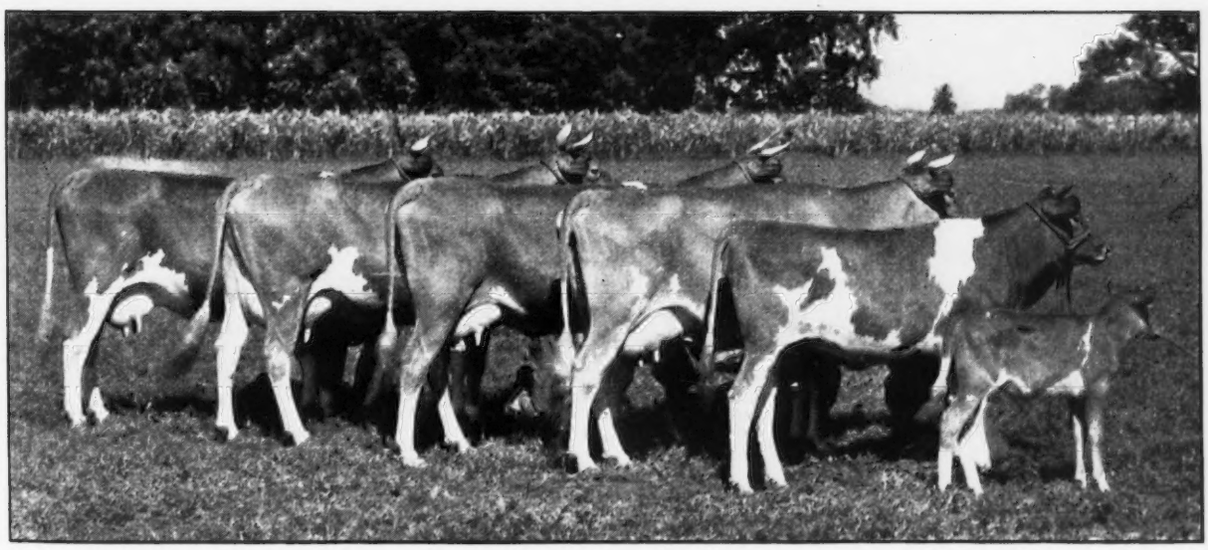

They have now increased to nineteen females. Ten members of this family have been tested averaging 533 pounds of butter fat. Only two are in mature class, five in Class G. All records made at Starr Farm. **One bull from this family now available.** Write for details.

A. H. Beardsley Estate - Owner **STARR FARM** **R. F. D. No. 3** **ELKHART, IND.** **ROY F. FICKIES Manager**

Kitchener Farm

Accredited Blood Tested

Billerica, Mass.

***Offers* BULL CALF**

Out of 865 lb. Class AA Dam

This beautiful calf is sired by **Argilla Lord Henry 202281** whose first daughter, Victoria of Kitchener 402469 has just completed an unofficial record in G.

He is out of **Alpha's Amy of Kitchener 336153** with a record of **16542.9 lbs. milk, 864.7 lbs. fat in Class AA.** She has milked as high as 69.2 lbs. a day since freshening and will be placed on test again. Alpha's Amy is by Lynbrook Promise 161094 whose first seven daughters to finish records average 12078.5 lbs. milk, 610.0 lbs. fat, all immature classes.

Write for more information and Price

R. B. HAYDEN
Owner

A. C. BARNARD
Manager

Guernsey Pedigree Service

TYPEWRITTEN PEDIGREES

We supply two-color, typewritten pedigrees with show winnings, Advanced Register data and outstanding sale prices as follows:

Size	*Price Each*
8½ x17 inches, 14 ancestors	$1.00
11 x 17 inches, 30 ancestors	1.50
13 x 17 inches, 62 ancestors, with list of progeny, for post binders	2.50
4¼ x 7¼ inches, 14 ancestors, giving list of progeny, for pocket herd books (hand-written)	1.00
8½ x 11 inches, 14 ancestors, with list of progeny, for ring binders	1.00
Extra charge, if sketch is desired on any of the above pedigrees	50

DUPLICATOR PEDIGREES (two-color)

Size	*Price for ten*
8½ x 17 inches, 14 ancestors	$1.50
11 x 17 inches, 30 ancestors	2.50

Note: In compiling duplicator pedigrees it is necessary to prepare a master copy. When ordering duplicator pedigrees, therefore, include the regular price for one pedigree, as given above, plus the charge for ten duplicates. The master copy and the ten duplicates will be furnished.

THE AMERICAN GUERNSEY CATTLE CLUB

Peterborough, New Hampshire

FIFTY HEAD

Carrying the Blood of Such Famous Sires as

Florham Laddie 20431
Beechford's May Rose Laddie 152408
Beechford's Laddie 150687
Dottoni's Plus Ultra Laddie 169773

Will be listed in our SECOND SALE to be held on

SATURDAY, OCTOBER 2, 1937

THESE CATTLE ARE AVAILABLE FOR INSPECTION FROM NOW ON

Plan To Attend Our Second Sale

Write us if you wish a catalog.

ACCREDITED

BEECHFORD FARMS
MOUNT TREMPER, N. Y.

HARRY BAILEY, Owner
434 East 92nd St., New York City

NEGATIVE

VERNON BEATTY
Superintendent

WE HAVE FAITH

in the Sons of Valor's Maxim 214204

SIRE: LANGWATER VALOR 79775
46 A. R. daughters—17 A. R. sons

DAM: FAYROYAL'S HILDA 347884, A. R.
15702.1 Milk—831.3 Fat, Class BB

THE DAM:
Valor's Grace 298449
Sixth in GG
12844.4 M.—754.9 F., Class GG
16067.3 M.—832.2 F., Class B
16114.0 M.—814.7 F., Class A

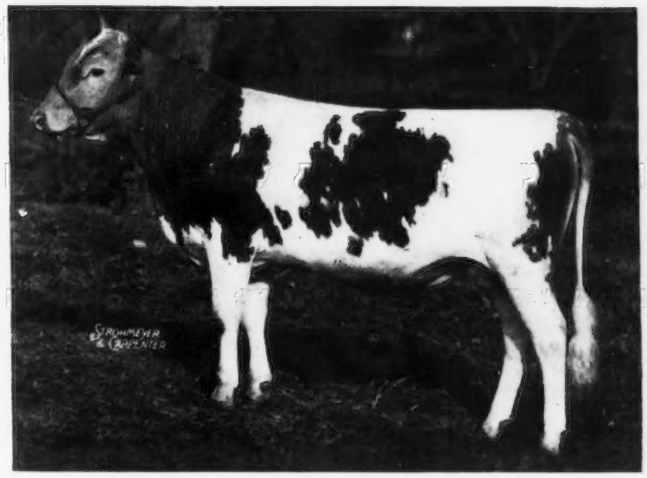

Now heading the herd of Mr. Victor B. Peters, Keokuk, Iowa. **We are retaining his full brother.**

GRACE'S VALOR 235853
(Photo taken at 13 months)

Another son of Valor's Maxim 214204, out of Broadwater Euphemia 390268—11423.1 M.,—647.4 F., Class FF—has just been sold to Mr. Barney Arvesen, Barnum, Minnesota. **We have reserved a re-purchase privilege.**

"Maxim" sons now available out of these great dams:

ROYAL DORA OF HILL GIRT 337373—11921.4 M.—637.0 F.—Cl. DD Sire: Langwater Mary's Royal 82716. Dam: Nora Dora 246847. Calf born 3-3-37.

FLORHAM SUBURBAN ROSE 360495—12039.9 M.—656.4 F., Cl. DD Sire: Langwater Country Gentleman 141686. Dam: Florham Lovely Rose 287209. Calf born 3-22-37.

FLORHAM ANGELINE 408256—11959.2 M.—589.8 F.—Cl. GG. Sire: Florham Pioneer 141062. Dam: Angelina A. of Meadowbrook 240975. Calf born 5-4-37.

Federal Accredited **Indiana Bang's Accredited 902**

PINE MANOR - GOSHEN, INDIANA

MR. & MRS. ERNEST MARTIN
Owners

ONE MILE SOUTH ON STATE ROAD 15

Address all correspondence to
DIEDRICH ULKEN, Manager

Northern Illinois Guernsey Breeders Association

Box 929 - LAKE FOREST, ILLINOIS

This Association in a well rounded breed program subcribes to the following purposes of Association.

(1) CONTINUOUS HERD TESTING under A. R. Supervision.
(2) CONTINUOUS HEALTH TESTING for T. B., Bang's and Mastitis.
(3) CONTINUOUS COLOR TESTING with Colorimeter.

THORN HILL FARM

DEERFIELD, ILLINOIS

This Association feels great pride in the accomplishments of August Ziesing and his Thorn Hill Farm. For twenty-seven straight years without interruption this Farm has been under Advanced Register Test. The progress they have made in Production breeding is testified to by the following data:

The first 50 A. R. records made average 473.3 lbs. fat.
The next 50 A. R. records made average 516.6 lbs. fat.
The next 50 A. R. records made average 562.0 lbs. fat.
The last 10 A. R. records made average 578.6 lbs. fat.

The above records include ALL records made at the Farm and every Guernsey is tested as a two-year-old when she freshens:

Herd Sires now in Service:

WENDMERE REGENT'S MAY KING 167543
BOURNEDALE MASTER MAX 193578

ADELMER FARM
Barrington
CANTIGNY FARM
Wheaton
DE BARRY FARM
Palatine

LITTLE ORCHARD FARM
Antioch
MILL ROAD FARM
Lake Forest
ROCK CREEK FARM
Plano

ST. JAMES FARM
Naperville
THORN HILL FARM
Deerfield
WOODY NOOK FARM
Glen Ellyn

"HEALTHY HERDS — THOROUGHLY TESTED"

BORRODALE FARM

FOR SALE

BULL CALF out of Imp. Joan III. of Dairy Farm 253823

Born April 26, 1937

Sire: Borrodale Beebe's Donald Chief 215081

also

One HEIFER CALF out of Borrodale Beebe's Lulu 374049

Born March 22, 1937

Sire: Borrodale Beebe's Donald 194790

Herd Accredited for Tuberculosis and Abortion

Visitors Invited

Mrs. J. R. Gladding
A. Maitland, Supt., THOMPSON, CONN.

GUERNSEY PEDIGREE SPECIALISTS

Established in 1915

SALE CATALOGUES

In case you are planning an auction of Registered Guernsey cattle it will pay you to get samples and prices of our catalogues. Any size furnished from 14 ancestor 6 by 9 to 30 ancestor 9 by 12. Pedigrees fully extended and printing of the highest quality. Deliveries guaranteed. Prices most attractive. Ditto 8½ by 11, bound catalogues with printed cover.

Two Color Typewritten and Ditto Pedigrees

Number of Ancestors	Size of blank	Number of copies	Cost
14	8½ by 11	1	$ .50
14	13 inch square	1	.75
14	8½ by 11	15	.75
14	8½ by 11	30	1.00
30	14 by 16	1	1.15
30	14 by 17	15	1.50
30	14 by 17	30	1.75
62	14 by 17	1	2.00
62	14 by 17	15	2.25
62	14 by 17	30	2.50
124	28½ by 17½ (Suitable for framing)	1	3.50

Pedigrees on large loose leaf blanks showing either 30 or 62 ancestors priced at $1.15 for 30 and $2.00 for 62 ancestors. Special discounts on entire herds. Send for samples and prices.

Ithaca Sales and Pedigree Company

513 N. Tioga Street
ITHACA - - NEW YORK
Telephone 1522

A New Strain of Guernseys . . .

There has been developed A NEW STRAIN OF GUERNSEYS.

The new strain is larger in scale, stronger in constitution and greater in production.

It has taken twenty years to develop this new strain.

The type that the best judges approve of is found very generally in this new strain.

When May Rilma 22761, through her son, Bob Rilma 16141, produced Peerless Farm's Hopeful Goda Rilma 59149, THE GREAT RILMA FAMILY WAS BORN.

When at ten years of age Peerless Farm's Hopeful Goda Rilma dropped Rilma's Cathedral Rose 213339, weighing at birth 110 pounds—THE NEW STRAIN WAS BORN.

When Mr. Buckley, seeking BIGGER AND BETTER udders, found Shamrock and Lena's Kate S. 64428, the great Kate family was born, and a new era of "THE TON OF MILK A MONTH" Guernsey arrived.

When Saugerties Royal Sequel 159031 joined the family of "BIGGER AND BETTER" Guernseys the history of THE NEW STRAIN OF GUERNSEYS began to be written.

It was a great day for Guernsey history when J. O. Winston brought together Langwater Holliston of Rockingham 67366, that great son of Langwater Holliston 28055, and Shagbark's Dorothy 117764, the great daughter of Florham Laddie 20431, and Saugerties Royal Sequel was born.

THE NEW STRAIN OF BIGGER AND BETTER Guernseys can be seen at Cathedral Farms, Oneonta, New York. Mr. H. H. Buckley will be pleased to show you around and tell you about them. Come and plan to stay awhile.

These pictures illustrate what we are talking about.

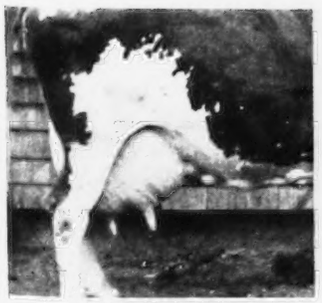

RILMA'S CATHEDRAL ROSE 213339, A. R.
18331.7 lbs. Milk and 913.4 lbs. Fat, Class C. Record: Second place for World's Record. New York State Champion.

CATHEDRAL ROSALIE 334299, A. R.
23714.5 lbs. Milk, 1213.1 lbs. Fat, Class A. World's Record.

KATE OF FARVIEW 82754, A. R.
19227.8 lbs. Milk, 905.7 lbs. Fat in B at 4½ years. World's record for milk production for all Junior Guernseys when made.

Yours for Better Guernseys,

HHB:HD

H. H. BUCKLEY

SHERWOOD FOREST FARM

FREDERICKSBURG, VA.

Consider this calf

Born October 9, 1936

Sire—Sherwood Forest Model 201462
1 A. R. daughter, 11787.9 Milk, 545.6 fat, Cl. G. (unofficial) Other daughters on test.
Sire—LANGWATER ARROGANT 182485
8 A. R. daughters average 591.3 fat (all immature)
Dam—MORVEN'S EDNA 292811
13829.0 milk, 702.9 fat, Class B
11294.0 milk, 575.4 fat, Class F

Dam—Sherwood Forest Noble Princess 385850
10726.0 milk, 541.1 fat, Class GG
Sire—LANGWATER ARROGANT 182485
8 A. R. daughters, others on test
Dam—GLENCAIRNE'S NOBLE OF SHERWOOD 299119
10634.8 milk, 517.3 fat, Class G

Write for price and pedigree

Herd State and Federal Accredited for Bang's and Tuberculosis

John Lee Pratt
Owner

Address: Stewart Rivers
Herd Manager

GRASSLAND FARM

Salisbury - Connecticut

has for sale

10 Choice Pure Bred Guernsey Heifers, all bred to Grassland Polly's Valentine 98473.

Grassland Polly's Valentine 98473

is a Proved Sire

is the sire of Quanqual Buttercup 329821 that made two WORLD RECORDS and a Class Leader record with her first three calves.

his daughters have made SIX Class Leader records.

sires MODERN TYPE GUERNSEYS big, productive, with beautiful heads, straight rumps, well attached udders.

Accredited **Negative**

E. G. WOODWARD

MILK + FAT = $$$$$

BULL CALF—Dropped March 18, 1937

Maternal Grandsire
Highest Milk Production Sire
Valor's Climax 146507
Mt. Hope, Rice, Heizer indices rate him highest milk sire.
HALF-BROTHER TO
Valor's Charity 187201 — 17892.4 M., 913.9 F., A
Valor's Belinda 194046 — 15721.0 M., 889.9 F., B
*Valor's Grace 298449 — 16067.3 M., 832.2 F., B
Valor's Lelah 185395 — 15841.4 M., 795.0 F., A
Valor's Favorite 277084 — 16037.8 M., 756.8 F., A
*Valor's Faithful 364627 — 20011.7 M., 976.5 F., AA
Douglaston Mary Charlotte 369594 — 17143.4 M., 838.8 F., DD
Average Milk 16959.3

Paternal Grandsire
Highest Fat Production Sire
Lynbrook Reliance's Jerry 210335
Full Brother to Lynbrook Milkyway 394108, highest fat testing Guernsey Cow.
HALF-BROTHER TO
*Orchard View Melody 285457 — 15194.8 M., 923.7 F., BB
*Lynbrook Milkyway 394108 — 12402.1 M., 880.5 F., E, EE
*Lynbrook Yancey 390830 — 11659.0 M., 810.3 F., CC
Lynbrook Ann 380891 — 10738.4 M., 673.5 F., F
Lynbrook Leda 403988 — 10367.9 M., 684.1 F., GG
Lynbrook Fern 377139 — 9499.3 M., 607.7 F., FF
Lynbrook Lucille 376675 — 8932.7 M., 616.9 F., DD
Average % Fat 6.6

*Class Leaders. The calf's paternal grandam is Friendship K. Belle 245480, Class Leader AAA and EEE, making nine class leader records in his immediate ancestry.

If Inheritance counts this bull will improve
PRODUCTION and FAT - *also* - TYPE and COLOR

Address
A. A. Thompson
Uniontown, Pa.

FRIENDSHIP GUERNSEYS

Negative
Bang - T. B.
F. R. Port, Mgr.

FRITZLYN FARMS

TRI-COUNTY MEMBER GUERNSEY BREEDERS

BULLS

In Demand From New Jersey to California

Sold Following Bulls in first five months of 1937

FRITZLYN ADOHR JEAN 241530	To Adohr Milk Farms, Los Angeles, Cal.
FRITZLYN RAMPAGE 243454	To Adohr Milk Farms, Los Angeles, Cal.
FRITZLYN HEIR 246174	To Adohr Milk Farms, Los Angeles, Cal.
FRITZLYN FAITHFUL BOY 246177	To Ward Stamm, Portland, Oregon.
FRITZLYN MARKSMAN 246173	To Jefferson County Bull Assoc., Penna.
FRITZLYN FORTUNE 235577	To Jefferson County Bull Assoc., Penna.
FRITZLYN RAMOSE 241529	To Wm. F. Gombert, Andreas, Penna.
FRITZLYN SENOR 246176	To H. L. Baumgardner, Wells Tannery, Penna.
FRITZLYN MELROSE 244764	To Wilson Bros., Bridgeton, Penna.
FRITZLYN LILIAN'S GIFT 246958	To P. F. Fiscus, New Bethlehem, Penna.
FRITZLYN FORWARD 237033	To Chas. S. Kriebel, Doylestown, Penna.
FRITZLYN ULTRA FOREMOST 236486	To Smith & Briggs, Binghamton, New York.
FRITZLYN PERFECTION BOY 247391	To Kathryn Hooven, Lambertville, New Jersey
FRITZLYN VAL SUEZ	To Elwood C. Thomas, Belvidere, New Jersey

We have some extra good ones to offer now up to ten months of age, several by Valor's Fashion 214206, son of Langwater Valor 79775, (Sire of the new World Record cow, Valor's Faithful 364627) out of a daughter of Langwater Foremost 39191.

Federal Accredited
43770

WM. F. FRETZ, Prop.
PIPERSVILLE, PA.

Bang Certificate
485

There's Production in His Daughters

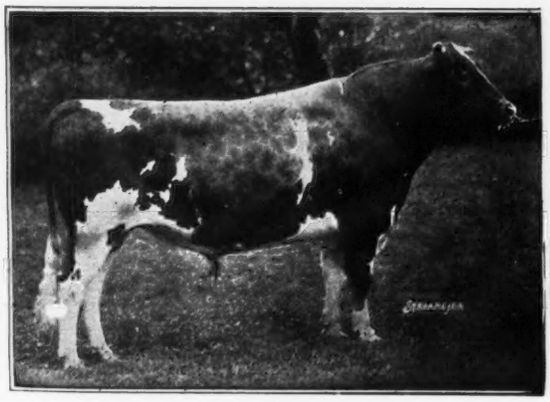

SAUGERTIES ULTRA MONARCH 77702
17 A. R. daughters average
12503.9 M., 670.6 F., 5 Mature Records, 5 A. R. sons

Among the daughters are three Class Leaders: **Maple Lane Monarch's Genesta 254303,** 2nd place in Class AA with 18334.4 M., 968.8 F., former Class Leader in E with 14781.9 M., 811.7 F; **Maple Lane Monarch's Jacquelin 267937** that holds Sixth place in Class F with 14725.8 M., 794.0 F., and **Maple Lane Monarch's Fashion 341461,** 3rd place Class C and 2nd place Class CC with 16085.3 M., 926.5 F.

Sire: ULTRA MAY KING 27600, A. R.
44 A. R. daughters and 24 A. R. sons

Dam: PRINCESS MAY ROSE 58906, A. R.
12270.2 milk, 688.4 fat in Class C

Bull Calves from worthy A. R. cows for sale

Accredited **Herd of 100 Head** **Negative**

MAPLE LANE FARMS
Kingston, New York

A. H. Chambers, Owner **T. J. Doyle, Manager**

Tarbell Farms Guernseys

Accredited Negative

Senior Herd Sire

May Royal's Holliston 130308

57 A. R. daughters

FOR SALE : Sons and grandsons of this great sire. Also grandsons of FOREMOST NOBLY BORN 182562, 6 A. R. daughters, and LANGWATER VALOR 79775, 51 A. R. daughters. Out of high record A. R. dams.

Also a few cows and heifers

TARBELL FARMS
Smithville Flats - New York

Three-Year-Old Sire of Wonderful Type Combined With Promise of Production

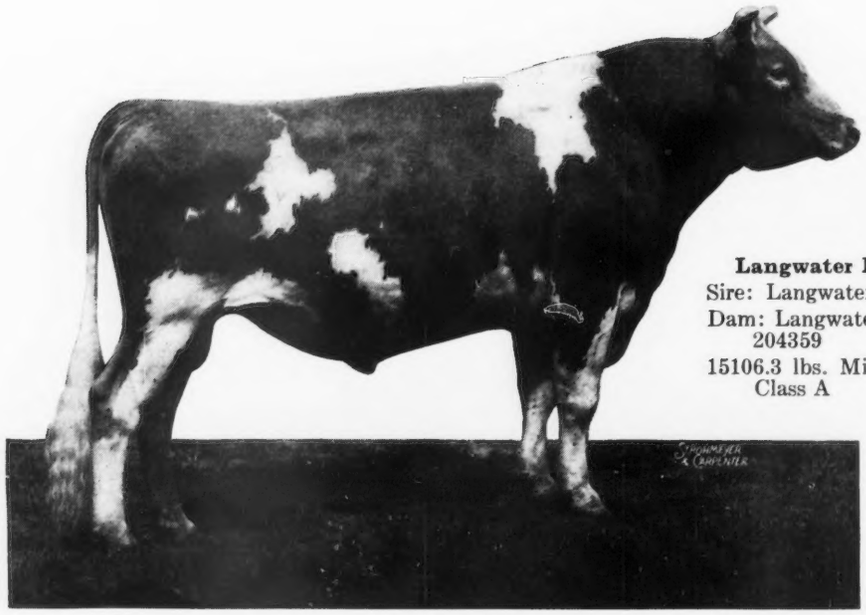

Langwater Fortune 217318
Sire: Langwater Hercules 204885
Dam: Langwater Country Flower 204359
15106.3 lbs. Milk, 790.4 lbs. Fat, Class A

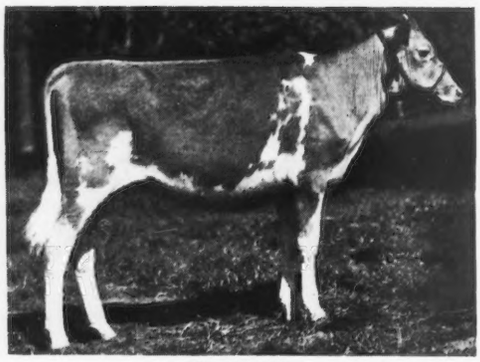

Gaylord's
Mystery of Fortune 482921

"Fortune" is a maternal brother to LANGWATER COUNTRYMAN 200171, junior herd sire at Langwater, and to LANGWATER COUNTRY BLOSSOM 307376, that sold for $4,500. Her son, LANGWATER GRANDEE 227277, sold for $6,000. LANGWATER VALMEAD 219380 is a paternal brother both to LANGWATER GRANDEE and to LANGWATER COUNTRYMAN.

"Fortune" is a grandson of LANGWATER VALIANT 51868 and LANGWATER STEADFAST 31672. His sons and daughters are the type that would bring joy to the heart of any Guernsey breeder.

Gaylord's
King of Fortune 236964

Gaylord's
Bonnie Fortune 477254

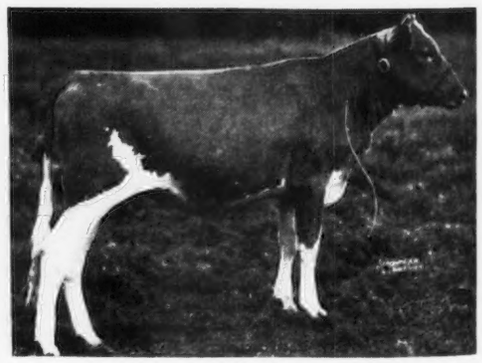

GAYLORD GUERNSEY FARMS

E. K. GAYLORD, Owner **T. B. Accredited**

Double Grandson of Langwater Valiant 51868

Sire of Many Candidates for Show Ring

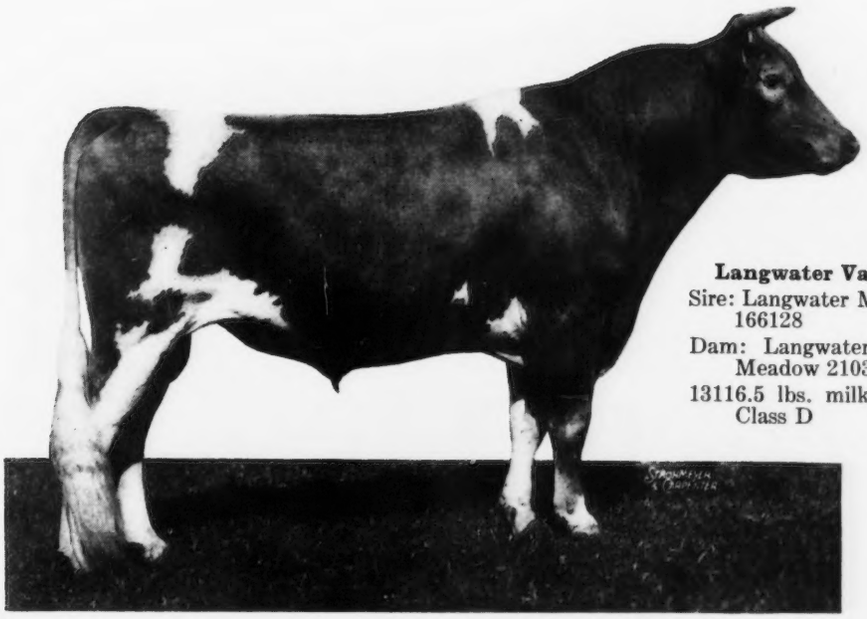

Langwater Valmead 219380
Sire: Langwater Merrymaker 166128
Dam: Langwater Queen of the Meadow 210364
13116.5 lbs. milk, 731.7 lbs. fat, Class D

Gaylord's Triumph of Val 245076

Gaylord's Pilgrim of Val 236968

Below are four Valmead calves that may make Guernsey history.

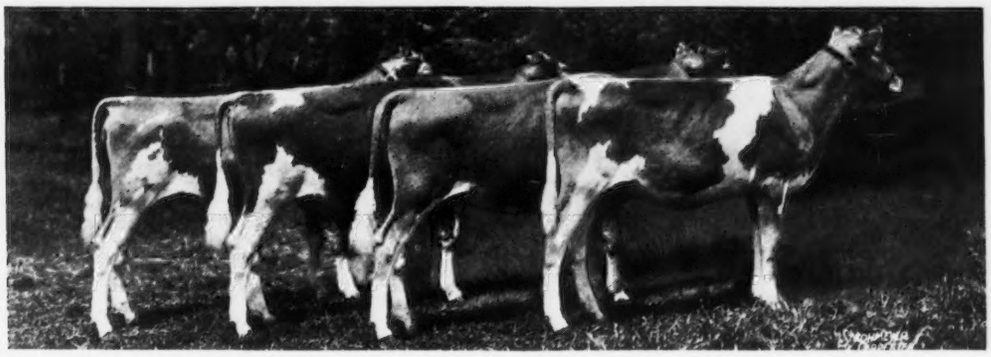

OKLAHOMA CITY, OKLAHOMA

Negative to Bang's Disease **T. H. HAYTON, Manager**

MEREDITH FARM

Topsfield, Mass.

A Healthy Herd

Federal Accredited
No. 100206

Mass. Abortion Free
No. 13

A Herd of High Production

The 71 A. R. records completed to date average 11367.4 lbs. milk, 574.95 lbs. fat

The A. R. records of the present herd average 12634.7 lbs. milk, 641.22 lbs. fat

The average for the entire herd in 1936 was 9114.6 lbs. milk, 448.79 lbs. fat.

A Well Bred Herd

Built up by the use of sons or grandsons of these famous bulls:

Ne Plus Ultra 15265 **Langwater Star Gazer 60164**
Mixter May Royal 65203 **Sunnybrook Sensation 78635**
Dolly's Foremost of High Rock 67827

and from dams of excellent type, large production, and proven transmitting ability.

We usually have a few heifers and young cows to offer for sale. Also young bulls of real merit.

E. WIGGLESWORTH
Owner

H. M. CLARK
Manager

Gippy Plantation

Moncks Corner, S. C.

200 GUERNSEYS

Including 45 daughters of

FOREMOST'S MAY KING 90308, A. R.
Sire: Langwater Foremost 39191, A. R.
Dam: Peggie of Springfield 90892, A. R.
11403.7 lbs. Milk, 612.7 lbs. Fat, Class A

Presents Herd Sires:

QUAIL ROOST MAXIM'S PRINCE 209991
Sire: High Point Prince Maxim 104016, A. R.
Dam: Landmark Princess May Rose 183458, A. R.
14782.5 lbs. Milk, 863.5 lbs. Fat, Class A

VALOR'S COUNT 199271
Sire: Langwater Valor 79775, A. R.
Dam: Count's Cleopatria 197818, A. R.
11795.3 lbs. Milk, 664.8 lbs. Fat, Class B

MAY KING'S GIPPY UTMOST 191247
Sire: Foremost's May King 90308, A. R.
Dam: Max's Besse of Oak Grove Farm 144298
14468.6 lbs. Milk, 803.1 lbs. Fat, Class A
14761.8 lbs. Milk, 826.8 lbs. Fat, Class A

Bull calves from tested dams for sale, reasonably priced.

N. G. ROOSEVELT
Owner

E. G. CARPENTER
Herd Manager

Another LANGWATER UHLAN Daughter Completes Record

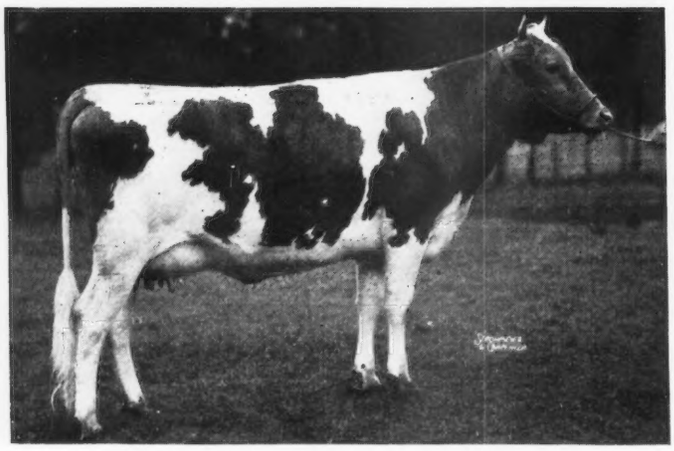

Meadow Vista Fancee 426562

11295.0 Milk, 564.7 Fat, Class G
a full sister to

Uhlan's Red Tulip of M. V. 377093

that has completed three records in Classes G, DD and A averaging 13366.8 Milk, 606.8 Fat. (See our advertisement in June 1 Journal).

In a survey and compilation, the U. S. Dept. of Agriculture, Bureau of Dairy Industry, gives the daughters of Langwater Uhlan 155413 42.4% increase in milk and 34.2% increase in butter fat over their dams.

Why Not Order Your Future Bull of this Breeding?

FEDERAL ACCREDITED FOR T. B.

STATE ACCREDITED FOR ABORTION

Meadow Vista Guernseys

F. B. RAWLINGS,
Owner

SANDERSVILLE, GEORGIA

L. A. MARCHMAN
Herdsman

Accredited **400 HEAD** *Negative*

Hannah Peacock says: «Them that ain't got nothin' to brag about exceptin' ancestors had ought to recollect that it ain't no trick to be nothing but a decendant.»

His Majesty of Bournedale 194262

Sire:
Maxim of Bournedale 146164, A. R.
15 A. R. daughters
3 A. R. sons

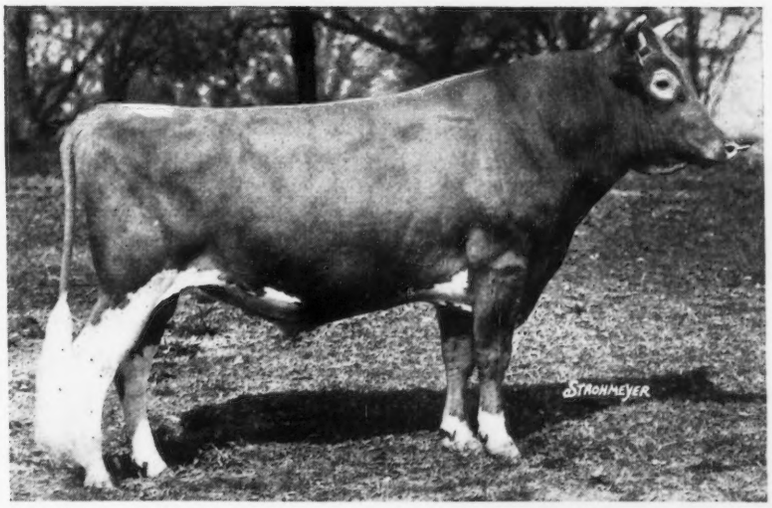

Dam:
Atamannsit La Noce 162411, A. R.
12244.8 lbs. milk, 734.2 lbs. fat, Class D, 2nd in Class D.

Whose three nearest Dams (all class leaders) Average 17817.4 lbs. milk, 939.5 lbs. fat.

Is taken out of the category of ancestor Worshipers by his daughter, **Bournedale Viscountess 406061, A. R., with her Georgia Class Leader Record of 11501.1 lbs. milk, 586.7 lbs. fat, Class GG.** Viscountess freshened March 23 and while (not on test) acts like she thinks she is. She produced 1209.6 lbs. milk in April and 1325.9 lbs. milk in May.

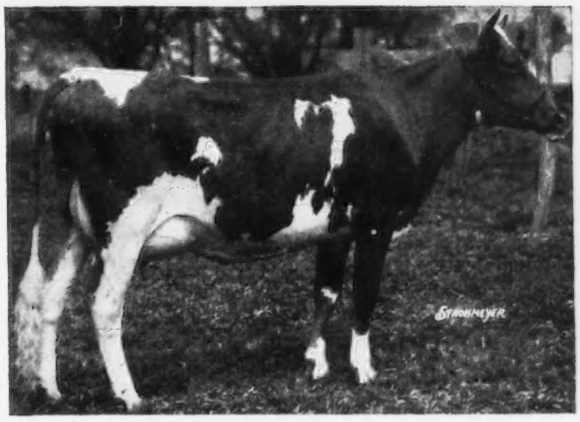

Bournedale Bellona 411126, A. R., another daughter finished with 10382.1 lbs. milk, 501.8 lbs. fat, Class G.

We have a son of Majesty born January 30, 1937, out of Nellie of South Lawn 392733, A. R., 12573.1 lbs. milk, 602.5 lbs. fat, Class B. Nellie is a granddaughter of Langwater Squire 100893 and a great granddaughter of Langwater Foremost 39191, A. R. **We will be glad to send you a pedigree**

VISITORS ARE ALWAYS WELCOME AND WILL BE MET BY APPOINTMENT

RIEGELDALE FARMS

Trion Georgia
35 miles from Chattanooga, Tenn.

Ware Shoals, S. C.
35 miles from Greenville, S. C.

RALPH W. COARSEY, Manager

Chedco Farm

Offers For Sale a Show Bull

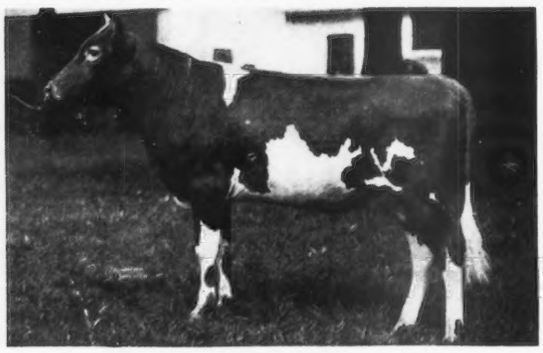

CHEDCO ALEXANDER 235098

Sire: LANGWATER CHEDCO 147434—12 A. R. daughters

Dam: IMP. ROHAIS CHANCE OF ASHBURTON 2D 237533
15753.3 lbs. milk, 733.6 lbs. fat, Class C

The producing ability of a dam is transmitted through her sons to his daughters. This bull has inherited and should transmit type and production.

FOR FURTHER INFORMATION WRITE

C. E. COTTING

50 Federal Street Boston, Massachusetts

Accredited Herd 100024

Negative to Agglutination Test Certificate No. 20

Hollow Hill Farm

"A Small Herd of Select Breeding Guernseys"

•

Headed by a double Grandson of Langwater Valor 79776, A. R.

FOREMOST NOBLE CRAFTSMAN 221530

Sire: FOREMOST NOBLY BORN 182562, A. R.

Dam: VALOR'S IRENE 367002, A. R.

Accredited Certificate No. 85652

Negative Certificate No. 62

Mr. and Mrs. Paul Moore
Owners

Raymond F. Benham
Herd Manager

Convent -:- New Jersey

SIRE:

Royal Supreme 137088

20 A. R. Daughters

Including:

Supreme's Jessica 395476
15800.8 Milk, 764.9 Fat, Class D

Supreme's Flapper 277113
13023.1 Milk, 752.4 Fat, Class B

Supreme's Janice 356072
13717.5 Milk, 649.6 Fat, Class FF

On retest in Class B has produced 11095 milk in 182 days.

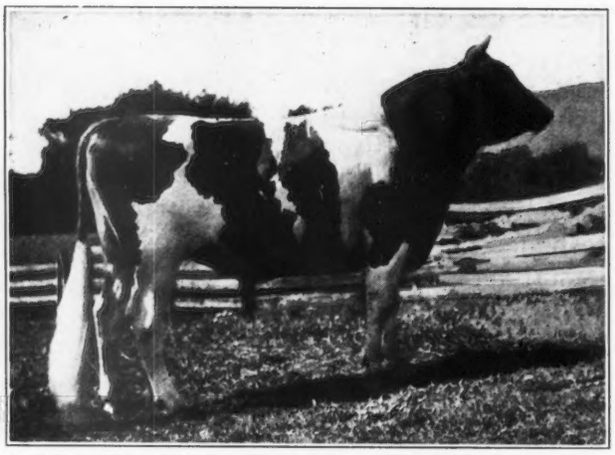

DAM:

Mixter Faithful 101637

12601.9 Milk, 744.7 Fat, Class FF

World record when made.

4 A. R. sons, 5 A. R. daughters

Including:

Valor's Faithful 364627
14084.6 Milk, 755.2 Fat, Class F
20011.7 Milk, 976.5 Fat, Class AA, World Record

FOREMOST FAITHFUL SUPREME 211205

Sire of first prize heifer calf New York State Fair, 1936. His first daughter on test, Foremost Lucia 463836, has produced 4531.7 pounds of milk and 222.15 pounds of fat in 118 days in Class G. Two more daughters starting on test milking over 40 pounds per day.

We have several young sons of "Supreme" to offer at reasonable prices among them being an excellent type maternal brother to McDonald Farms Archer that sold for $450 at the 1937 New York Guernsey sale.

We will gladly furnish pedigrees and more detailed information upon request.

McDONALD FARMS - Cortland, N. Y.

J. M. McDONALD, Owner **K. C. SLY, Manager**

√ Check and Double Check √ √

JULY 1, 1937

EARLE B. HOPPER, D. V. M.
25 Vanderbilt Avenue
New York City

Captain Hugh Barclay
Douglaston Manor Farm
Pulaski, N. Y.

May 26, 1937

Dear Captain Barclay:

I visited the Quarantine Station on Saturday, May 15th, and on Wednesday, May 5th. I took blood samples from all of the animals in this importation and inspected all of the animals. I am extremely glad to report that all of the blood samples were completely negative to the Agglutination Test for Contagious Abortion.

It is my opinion that this is the best lot of Guernseys that I have ever seen in Quarantine at one time. I believe they are a fine lot of useful dairy cows that will do any herd a lot of good.

There were a few things for me to look at. A two-year-old heifer had a number of warts on her abdomen which I operated on, removing the larger ones.

Rona, the two-year-old heifer, was supposed to be bred in November and on examination I found that she in all probability was bred in January. I advised Tony and therefore I would not dry her off at the present time.

Topsy freshened and the left side of her udder was not quite as well developed as the right and it did not quite have the same consistency. I gave Tony a liniment to use on the left side of the udder. I hope that this will come out and balance itself. There was no evidence of infection at the time that I examined her.

No. 13, Valentine, was walking somewhat lame and I found that the inside claw had grown excessively long and apparently it had a gravel or something of that nature worked into it. I removed the pressure and I believe that in due time she should be sound.

No. 18, Duchess, developed quite a skin eruption but I gave Tony some skin lotion and she was apparently cleaning up normally when I last saw her.

If there are any questions about any of these animals, please advise me.

Very truly yours,

EBH:S

(SIGNED) EARLE B. HOPPER

DOUGLASTON MANOR FARM
TRADE MARK Reg. U.S. Pat. Office
PULASKI, NEW YORK

What The Cows Are Doing

ON ADVANCED REGISTER TEST

SPECIAL NOTE: This list contains the monthly and total credits as checked at the time of going to press. Any omission signifies that data was not received in time or is being held pending verification. These credits are subject to verification and correction until final approval and acceptance and all tests are made on the one-day basis except as otherwise indicated. Animals are tested in seven classes as follows: Class A, five years and over; class B, four and one-half to five years; class C, four to four and one-half years; class D, three and one-half to four years; class E, three to three and one-half years; class F, two and one-half to three years; class G, under two and one-half years.

Re-entry test is indicated by a * before the cow's name. Farmers' Class record is indicated by a †

Name and Number	Class	Days	Months	Production Credit Lbs. Milk	% Fat	Lbs. B. Fat	Total Credit Lbs. Milk	Lbs. B. Fat
Alldredge, A. Darrell, Flint, Mich. Triple Letter Herd Test.								
†Marjohnelle P. Grace 433048	G	133	Apr	737.2	4.90	36.12	3490.5	163.18
Anderson, H. W., Whippernock Farm, Sutherland, Va. Triple Letter Herd Test.								
†Maytime of Burkeville 241336	A	305	Apr	258.0	7.09	18.29	6682.4	376.7
Archer, Caroline, Flying Hill Farms, Reading, Pa.								
Chevalier's Ann of Fairview 352013	A	365	Apr	468.5	4.66	21.83	12491.5	547.7
Coldspring's Clara's Belle 316609	A	365	Apr	384.8	5.36	20.63	12144.0	624.6
Coldspring's Doris 410605	G	365	Apr	206.7	5.72	11.82	10965.4	549.7
Flying Hill Faithful 392939	D	159	Apr	1105.5	4.38	48.42	6365.3	275.90
Flying Hill Lucy 404313	F	303	Apr	980.4	5.41	53.04	10408.6	500.95
*Flying Hill Merry Lass 327468	A	134	Apr	1387.2	4.23	58.68	6615.1	292.96
Flying Hill Ornament 384947	E	337	Mar	853.4	5.32	45.40		
		365	Apr	702.2	5.56	39.04	12170.3	585.2
*Flying Hill Trilby 367378	B	198	Apr	1175.2	4.65	54.65	8570.8	376.79
Liberty's Lady Primrose 266689	A	344	Apr	776.3	6.26	48.60	10643.2	611.16
*Lucinda of Flying Hill 329890	A	14	Mar	668.1	4.17	27.86		
		44	Apr	1682.6	4.17	70.16	2350.7	98.02
S. Green Meadow Fearless 89619 A. R.	D. Daylight of Flying Hill 198444 A. R. 23198							
Archer, Mary, Flying Hill Farms, Reading, Pa.								
*Flying Hill Elegance 316884	A	113	Apr	1383.2	4.99	69.02	5448.7	260.08
Arizona, University of, Tucson, Ariz.								
Arizona Farms Pansy 412713	E	94	Apr	940.7	4.75	44.68	3151.6	150.51
U. of A. Mildred's Ruby 396887	E	88	Apr	955.0	5.25	50.14	2909.1	155.26
Bache, Carter, Maywood Farms, Stillwater, Pa.								
*Agricola's Babette 369968	B	6	Feb	255.5	3.95	10.09		
		37	Mar	1586.6	3.95	62.67		
		67	Apr	1542.1	4.32	66.62	3384.2	139.38
S. Langwater Agricola 164466 A. R.	D. Afric's Buttercup 168298 A. R. 21563							
*Langwater Dulcette 373691	B	288	Apr	916.1	4.57	41.87	11611.1	507.93
*Moon Maiden of Argevna 323124	A	255	Apr	1317.1	4.97	65.46	12250.1	537.88
Bailey, Harry, Beechford Farms, Mount Tremper, N. Y.								
Beechford's Emilee 384875	C	120	Apr	1152.3	6.04	69.60	5018.8	268.75
Beechford's Giddy Dame 322141	A	365	Apr	43.0	6.39	2.75	9835.9	529.6
Beechford's Golden Glow 2d 390645	E	202	Apr	1245.1	5.75	71.59	8284.5	433.43
Beechford's Juanita 344596	B	304	Apr	507.1	6.28	31.85	9538.9	536.36
Maple Lane Monarch's Priscilla 433547	G	120	Apr	1091.7	5.48	59.83	4534.2	232.54
Sunnyside Gem 321556	A	242	Apr	795.8	5.84	46.47	8021.3	427.19
Bancroft, Glenn L., Bancroft Acres, Swartz Creek, Mich. Triple Letter Herd Test.								
†Belle's Rose of Eeller View 248675	A	5	Feb	156.6	4.65	7.28		
		36	Mar	1176.8	4.65	54.72		
		66	Apr	1275.2	4.16	5.305	2608.6	115.05
S. Etherston Royal Gold 123489	D. Lily's Belle of Weller View 202261							
†Clay Hill Valma 433750	C	9	Mar	325.4	4.49	14.61		
		39	Apr	1254.8	4.49	56.34	1580.2	70.95
S. Green Vale Valor 172005	D. Clay Hill Rose 333477 H. I. 829							
†Elm Row Ann 452748	E	16	Mar	424.6	5.03	21.36		
		46	Apr	742.4	5.03	37.34	1167.0	58.70
S. Haven Hills Fashion 181706 A. R.	D. Elm Row Anna 400001							
†Elm Row Goldie 2d 452741	D	8	Mar	211.5	3.96	8.38		
		38	Apr	990.2	3.96	39.21	1201.7	47.59
S. Haven Hills Fashion 181706 A. R.	D. Elm Row Goldie 377806							
Barclay, D. W., Chuckanut Farm, Burlington, Wash. Triple Letter Herd Test.								
†Bonneville Cherie 422665	F	82	Apr	1200.8	4.50	54.04	3063.9	126.25
Cherub's Cottie of Grangeville 365276	B	128	Feb	1186.7	5.07	60.17		
		159	Mar	1248.0	4.88	60.90	7064.0	323.26
†Chuckanut Dew Drop 424087	G	99	Apr	691.9	4.86	33.63	2412.6	113.65
†Chuckanut Elberta 424086	G	156	Apr	1186.4	4.70	55.76	6025.7	265.14

*Chuckanut Linney 390906	E	248	Apr	1063.8	5.69	60.53	9222.7	502.99
†Hester of Mt. Higgins 398705	E	159	Mar	963.3	4.65	44.79		
		189	Apr	880.1	5.74	50.52	6649.3	317.35
Master's Ruby of Baker View 453622	G	365	Apr	557.7	5.45	30.39	9951.6	523.6
*Theresa May of Baker View 438505	D	207	Apr	1317.7	5.27	69.44	9352.8	480.53
†Twink's Phyllis of Grangeville 335590	A	2	Nov	66.4	4.60	3.05		
		33	Dec	1227.9	4.60	56.48		
		64	Jan	1229.3	4.45	54.70		
		92	Feb	1002.2	4.90	49.11		
		123	Mar	1004.6	4.51	45.31		
		153	Apr	904.1	5.11	46.20	5434.5	254.85
S. Beechwood Phylliston 85394 A. R.	D. Twinkle of Ore Hill 114575							
Barclay, Hugh, Douglaston Manor Farm, Pulaski, N. Y.								
*Antietam Gem's Mona 376006	A	327	Apr	770.4	5.67	43.68	12401.6	668.53
*Imp. Bella's Cora of Jetteries 305201	A	133	Apr	1634.3	4.80	78.45	7412.0	351.26
*Imp. Douglaston Henrietta Maria 311829	A	79	Apr	1661.6	4.07	67.63	4347.9	187.71
Douglaston King's Charlotte 425810	G	73	Apr	1641.1	4.45	73.03	3736.1	162.48
Douglaston Lady Dorothea 413158	G	357	Apr	892.3	5.67	50.59	11150.1	618.62
Douglaston Lady Dorothy 413157	G	327	Apr	837.0	4.67	39.09	9088.6	465.30
Douglaston Lady Helen 423882	F	87	Apr	1007.1	3.82	38.47	3158.6	130.09
Douglaston Princess Angouleme 385316	D	175	Apr	1168.1	4.40	51.40	6913.1	328.99
*Douglaston Princess Mary 385318	D	202	Apr	1247.4	5.01	62.49	9338.1	435.54
Douglaston Retha 423878	G	304	Apr	720.2	6.17	44.44	8064.0	435.70
Beebe, C. P., Eastleigh Farms, Framingham Center, Mass. (2 day test)								
Eastleigh Alice 410715	F	10	Mar	414.7	4.61	19.12		
		40	Apr	1377.8	4.71	64.89	1792.5	84.01
S. Ladderlook Sequel 168300	D. Lottie's Alice of Green Lodge 319916 A. R. 32841							
Eastleigh Audrey 429981	F	26	Apr	1015.8	5.19	52.72		
S. Langwater Transition 210523	D. Beauhaven's Audrey 386472							
Eastleigh Dairymaid 415226	F	30	Mar	1262.3	4.10	51.75		
		60	Apr	1537.7	4.33	66.58	2800.0	118.33
S. Langwater Transition 210523	D. Eastleigh Daphne 362622							
Eastleigh Evelina 393467	E	81	Apr	1364.4	4.67	63.72	3809.7	176.08
Eastleigh Felicia 393466	E	108	Apr	1040.8	5.00	52.04	4125.9	187.81
Eastleigh Mary 415225	G	139	Mar	1386.0	5.98	82.88	6124.8	335.62
Eastleigh Miriam 402248	F	254	Apr	766.0	5.99	45.88	7430.7	388.49
Grassland Loisquel 408524	E	3	Mar	97.8	4.10	4.01		
		33	Apr	1423.8	4.10	58.38	1521.6	62.39
S. Grassland Sequel Masher 86522 A. R.	D. Grassland Valois 280218 A. R. 30879							
Benson, L. J., Wassaic, N. Y.								
Rosalie of Whippoorwill Farm 305631	A	174	Mar	1281.2	5.57	71.36	7735.3	421.78
Bertelsen, Hans, Merrilane Guernsey Farm, Eugene, Oregon. Triple Letter Herd Test.								
†Marguerite of Eugene 378083	C	26	Mar	866.1	4.95	42.87		
		56	Apr	1088.1	5.35	58.21	1954.2	101.08
S. Lassie's Royal Master 167241	D. Princess Betty of Benton 262698							
Blake, Harold H., Wesana Farm, Concord, N. H. Triple Letter Herd Test.								
†Bell Boy's Cora 428153	G	106	Apr	750.2	4.95	37.13	2643.7	117.58
†Bell Boy's Una 406724	F	178	Apr	700.0	5.50	38.50	4692.4	246.33
†Clovelly's Jessica 388781	D	176	Apr	712.8	4.65	33.15	4528.0	211.23
†Clovelly's Matilda 316874	A	242	Apr	670.6	5.90	39.57	6334.8	353.40
†Clovelly's Viola 371006	B	24	Apr	1188.4	4.92	58.47		
S. Langwater Clovelly 160257 A. R.	D. Joan B. 185743 A. R. 25964							
†Highlander's Lassie 407668	F	284	Apr	635.7	5.40	34.33	7282.6	364.40
Blakeford Farms, Incorporated, Queenstown, Md.								
Argilla Cara Lee 420690	G	167	Apr	823.4	5.35	44.05	5211.2	233.25
*Argilla Formosa 303088	A	183	Apr	1290.8	5.09	65.70	10201.1	474.16
*Beechwood Rosebud 306761	A	167	Apr	1212.0	4.64	56.24	8211.1	348.22
Belle of Penn Villa 404022	D	117	Apr	978.0	5.30	51.83	3984.4	205.47
Border King's Gracie 448735	G	89	Apr	922.4	4.53	41.78	2835.7	125.84
Border King's Peggy 449374	G	89	Apr	1130.3	4.84	54.71	3371.9	149.81
Border King's Princess Pat 448734	G	233	Apr	751.8	7.17	53.90	6848.7	400.92
*Hardwick's Bessie 308209	A	242	Apr	971.6	4.61	44.79	9413.9	429.77
*Haven Hills Bessie 395583	B	264	Apr	1149.1	4.73	54.35	11811.0	545.16
Homestead Reveller's Althea 427358	G	151	Apr	787.1	5.53	43.53	4812.3	231.42
Homestead Reveller's Dora 420636	G	233	Apr	789.1	5.50	43.40	6528.0	333.80
Homestead Reveller's Hildie 420635	F	105	Apr	1091.9	5.16	56.34	3885.1	176.50
Homestead Reveller's Music 427360	G	151	Apr	829.9	4.83	40.08	4765.0	202.82
Homestead Reveller's Roberta 429837	G	31	Mar	1245.5	3.64	45.34		
		61	Apr	1198.3	4.92	58.96	2443.8	104.30
S. Langwater Reveller 206846	D. Homestead Select's Bess 370887							
*Reveller's Fanny 411270	E	31	Mar	1669.4	4.41	73.62		
		61	Apr	1616.7	4.88	78.89	3286.1	152.51
S. Langwater Reveller 206846	D. Homestead Frieda 352793							
Rockingham Hollara 443414	E	261	Apr	803.3	5.74	46.11	8019.4	435.95
Royelen's Mignonne 409599	E	81	Apr	1209.7	4.98	60.24	3414.6	154.75
Bond, G. W. & Son, Prairie Bloom Guernsey Farm, Junction City, Oregon. Triple Letter Herd Test.								
†Agnes of Delphi Dell 418556	D	145	Apr	887.9	4.90	43.51	4374.1	197.51
†Delitha of Delphi Dell 375008	A	71	Apr	1381.3	5.00	69.07	3120.0	139.48
†Dorcas of Waldo Hills 311477	A	86	Apr	1491.2	4.60	68.60	4470.0	192.48
†Mary Ellen of Waldo Hills 344174	A	108	Apr	1082.0	5.18	56.05	4247.0	196.90
†Pollyanna of Waldo Hills 349760	A	80	Apr	844.9	4.96	41.91	2278.9	108.10
†Prairie Bloom Princess 438097	G	14	Feb	303.3	3.94	11.95		
		45	Mar	756.3	3.94	29.80		
		75	Apr	766.7	4.24	32.51	1826.3	74.26
S. Chicona Madrone 209793	D. Princess New Hope of Kamilche 289339							

†Prairie Bloom Springtime 438096	G	51	Apr	701.3	3.55	24.90	1215.2	43.14
†Pride of Prairie Bloom 438099	G	61	Apr	1000.0	4.70	47.00	2010.5	89.44
†Princess New Hope of Kamilche 289339	A	71	Apr	1466.2	4.60	67.45	3444.7	163.40
†Raider's Ada of Waldo Hills 342619	A	58	Apr	1102.4	4.25	46.85	2058.4	88.53
†Selma's Sylvia of Waldo Hills 416920	E	86	Apr	1150.7	4.20	48.33	3375.7	139.56
†Susana of Prairie Bloom 440552	G	160	Apr	971.9	4.71	45.78	5452.3	226.10
†Susan of Waldo Hills 349761	A	119	Apr	1205.7	4.44	53.53	5111.2	217.15
†Valley Gem Victoria 402563	C	86	Apr	1167.4	4.90	57.20	3371.9	156.59
†Wilma of Delphi Dell 383580	A	51	Apr	1156.8	4.10	47.43	1880.1	75.28
Bradley, Cameron, Wolfpen Farm, Southboro, Mass.								
*Wolfpen Nantilly 258027	A	20	Feb	971.3	4.66	45.26		
		51	Mar	1677.3	4.86	81.52		
		81	Apr	1528.3	5.08	77.64	4176.9	204.42
S. Langwater Claimant 60952 A. R.	D. Harwood Nancy 93393 A. R. 23872							
Bradley, Helen Sears, Wolfpen Farm, Southboro, Mass.								
Wolfpen Amber 399378	G	346	Mar	1157.6	5.21	60.31		
		365	Apr	616.5	5.47	33.72	15340.8	786.2
Wolfpen Brilliant 400361	G	346	Mar	1124.4	4.24	47.67		
		365	Apr	684.0	4.28	29.28	13953.8	616.9
Brewer, H. D., Ard-Na-Clachan Farm, Shrewsbury, Mass.								
Ard-Na-Clachan Leader's Clare 462042	G	73	Apr	885.2	6.10	54.00	2274.5	124.02
Bricker, E. M., Mrs., Eth-Mead Guernsey Farms, Northville, Mich.								
Brookwood Regina 336241	A	110	Apr	1208.5	4.25	51.36	4831.4	222.13
*Franchester Cathrine 336117	A	353	Mar	719.9	6.15	44.27		
		365	Apr	275.7	6.15	16.96	11750.5	611.4
Green Vale Eileen 359294	A	81	Apr	1028.7	5.67	58.33	2910.2	160.13
Green Vale Empress 337556	A	70	Apr	1304.9	4.61	60.16	3047.6	143.28
Maple Grove Hazel 407291	E	231	Apr	764.1	5.03	38.43	6500.0	325.45
Maple Grove Jessie 394233	D	112	Apr	1334.9	4.67	62.34	5200.6	238.90
Maple Grove Virginia 407292	E	64	Apr	1186.8	4.25	50.44	2592.9	114.56
*Meadow-Gold Pauline 337231	A	231	Apr	844.8	5.24	44.27	6858.2	338.34
Brown, Donaldson, Mount Ararat Farm, Port Deposit, Md.								
*Beau Geste's Lou 309263	A	363	Apr	737.7	5.58	41.16	10752.7	543.96
*B. Rose King's Bessie 313641	A	326	Apr	914.7	5.45	49.85	11999.0	628.39
Challenger's Beda Flo 407518	G	329	Apr	583.1	5.10	29.74	7221.2	380.23
Challenger's Queenie 479593	F	92	Apr	841.9	4.68	39.40	3073.3	152.47
Cherub's Golden Rosebud 478805	G	227	Apr	789.8	5.97	47.15	6595.7	334.90
Cherub's Jethro Delphinium 378806	G	80	Apr	820.5	4.81	39.47	2441.9	99.57
*Cherub's Midday Gloria 331878	A	253	Apr	1074.0	4.95	53.16	9868.6	442.92
*Cherub's Patient Rosalie 360114	B	265	Apr	967.1	5.03	48.65	9743.6	454.71
Cherub's Rose's Flora 478802	G	164	Apr	900.7	5.00	45.04	5405.2	244.34
Cherub's Royal Beauty 451678	F	285	Apr	575.2	5.44	31.29	6545.2	331.79
Cherub's Royal Flower 408846	E	341	Apr	602.6	6.46	38.93	8392.2	447.92
Cherub's Royal Paula 398341	F	229	Apr	948.0	5.60	53.09	8267.1	415.90
Cherub's Springvale Girl 478797	G	224	Apr	662.8	5.67	37.58	5800.3	295.54
Cherub's Steadfast Rose 478799	G	223	Apr	697.8	6.18	43.12	6063.5	294.72
*Cosquay Henrietta 233118	A	309	Apr	1216.1	4.90	59.59	13173.0	595.47
King's Beda Flo 360113	B	181	Apr	956.0	4.70	44.93	6490.5	307.71
Monsieur Procris' Maid 307649	A	92	Apr	1090.1	4.82	52.54	3537.5	155.69
Monsieur's Senator Primrose 434628	D	278	Apr	895.5	5.13	45.94	9314.7	435.77
Rosebud's King's Rosalie 408840	B	120	Apr	921.9	5.92	54.58	4069.9	216.29
*Spring Rose Jess 275706	A	308	Apr	836.4	6.01	50.27	10722.1	578.59
*Wild Rose of the Overshot 205755	A	310	Apr	958.5	6.02	57.70	12052.8	609.43
Brown, H. H., Strother, S. C.								
Glen-Echo's Golden Diana 504657	G	187	Apr	525.2	5.80	30.46	4063.6	211.07
Glen-Echo's Golden Grace Rose 504658	G	187	Apr	584.2	5.18	30.26	4405.1	243.74
Glen-Echo's Golden Lily 396161	D	11	Feb	412.8	4.59	18.95		
		42	Mar	1234.3	4.84	59.74		
		72	Apr	1210.6	4.94	59.80	2857.7	138.49
S. Miller's Vista Boy 178643	D. Caroline's Golden Rose 396157							
Leading Lady's Pet 411504	F	145	Apr	906.4	5.22	47.31	5209.4	255.19
Sunbeam's Ruth of Glen-Echo 496566	G	217	Apr	990.8	4.89	48.45	6833.5	314.93
Brown, J. A., Est., Brown Ranch, Capitola, Calif.								
Santa Cruz Holliston Frances 349978	B	322	Apr	1006.0	5.17	52.01	12983.4	635.76
Santa Cruz Holliston Normarie 354944	B	27	Dec	1193.0	4.73	56.43		
		58	Jan	1210.6	5.61	67.91		
		86	Feb	963.8	5.50	53.01		
		117	Mar	1024.3	5.57	57.05		
		147	Apr	989.3	5.37	53.13	5381.0	287.53
S. Holliston Royal of Rockingham 154687	D. La Niagara of Santa Cruz 225871 A. R. 28524							
Santa Cruz Holliston Quince 354943	C	365	Apr	301.6	4.30	12.97	14620.6	614.9
Santa Cruz Holliston Reha 395022	E	338	Apr	1076.8	5.06	54.49	13361.4	623.63
Santa Cruz Holliston Sybil 372425	D	355	Apr	789.8	5.55	43.83	11763.3	586.96
Santa Cruz Holliston Voca 383676	E	343	Apr	1081.7	5.27	57.01	13608.5	666.75
Santa Cruz La Parisiana 315707	A	168	Apr	1466.6	4.67	68.49	8581.8	390.63
Santa Cruz Prince's Bonny 395030	E	186	Apr	1286.5	4.57	58.79	8518.2	350.14
Santa Cruz Violet Rose 323651	A	154	Apr	1053.9	5.58	58.81	6402.8	311.29
Buckingham, M. C., Fairview Farm, Cornwall, Pa.								
Aberta Prospectress 380617	D	293	Apr	704.3	4.94	34.79	8603.5	383.93
Belva of Fairview 325396	A	27	Mar	1366.3	4.60	62.85		
		57	Apr	1488.6	3.93	58.50	2854.9	121.35
S. Florham Superior 70439 A. R.	D. Beldena 173363							

Flandria Ultimas 349586	A	4	Feb	195.5	4.25	8.31		
		35	Mar	1657.8	4.25	70.46		
		65	Apr	1553.9	4.51	70.08	3407.2	148.85
S. Tampa's Ultimas of Fairview 187074	D. Osa Superior 279875							
Golden Gate of Cornwall 182793	A	300	Apr	724.7	4.80	34.79	11786.5	465.81
Marina Ultimas 358177	B	276	Apr	1159.7	4.71	54.62	12839.6	554.86
Melta Ultimas 380621	C	164	Apr	1101.2	5.17	56.93	6530.8	336.04
Musa 380619	D	276	Apr	744.4	5.36	39.90	8200.8	370.48
Sophia Ultimas 349576	A	273	Apr	728.5	5.71	41.60	8482.6	429.89
Talamanca 354207	B	232	Apr	1272.4	4.93	62.73	11063.2	489.18
Ultra Narumsca 330773	A	278	Apr	744.0	5.60	41.66	8614.8	418.75
Buntin, J. T., Gayoso Farms, Horn Lake, Miss.								
Cavalier's Ruby of Oakhurst 182119	A	276	Apr	579.7	5.68	32.93	7248.1	371.24
*Champion's Gazelle 355765	A	31	Mar	1517.6	3.61	54.79		
		61	Apr	1550.8	3.82	59.24	3068.4	114.03
S. Oak Terrace Champion 170758 A. R.	D. Grace Thunder 215013							
*Gayoso Actor's Cordelia 267012	A	365	Apr	547.2	4.94	27.03	11017.7	549.4
*Gayoso Actor's Ina 323644	A	131	Apr	896.9	4.36	39.10	4345.3	203.81
*Gayoso Alice 374201	C	212	Apr	849.9	5.26	44.70	6400.0	320.16
Gayoso Alice Parker 415412	F	324	Apr	467.3	5.96	27.85	6702.9	351.58
*Gayoso Columbia Actress 288505	A	209	Apr	690.9	4.94	34.13	6328.5	312.88
Gayoso Galaxy's Actress 448025	F	290	Apr	950.8	4.59	43.64	9371.2	417.98
*Gayoso Governess 374202	C	199	Apr	876.5	5.09	44.61	7776.4	357.11
Gayoso King's Beautiful 448145	G	232	Apr	734.0	4.76	34.94	5819.0	266.35
Gayoso King's Fanny 412333	E	229	Apr	611.0	6.11	37.33	4809.9	273.68
Gayoso King's Patricia 445484	G	229	Apr	718.1	5.42	38.92	5511.2	293.21
*Gayoso Lady Molly 374197	C	263	Apr	737.8	5.15	38.00	7381.4	389.21
Gayoso Mabel 343879	A	340	Apr	451.4	6.49	29.30	8109.2	449.07
Gayoso Mahoma 416519	E	106	Apr	759.8	4.92	37.38	2902.5	139.95
Gayoso Marholla 445482	E	9	Feb	290.4	4.05	11.76		
		40	Mar	1031.2	4.42	45.58		
		70	Apr	981.0	4.52	44.34	2302.6	101.68
S. Cooper's Marcander 196084	D. Gayoso Marholla Ruby 288504 A. R. 30580							
*Gayoso May Rose Brightness 201736	A	365	Apr	119.5	5.28	6.31	12580.2	601.9
Gayoso Monica 444615	E	315	Apr	732.0	6.18	45.24	8229.4	478.95
Gayoso Patrician's Virgie 413766	E	9	Feb	291.9	5.18	15.12		
		40	Mar	1074.4	5.31	57.05		
		70	Apr	978.4	5.88	57.53	2344.7	129.70
S. Gayoso Patrician 168633 A. R.	D. Gayoso Actor's Virgie 232072 A. R. 25116							
Gayoso Paula 422141	B	334	Apr	618.9	5.32	32.93	8798.2	465.83
*Gayoso Peggy Patricia 387969	A	2	Feb	84.5	5.06	4.28		
		33	Mar	1616.4	5.06	81.79		
		63	Apr	1514.6	5.18	78.46	3215.5	164.53
S. Gayoso Patrician 168633 A. R.	D. Peggy of Killarney Farms 91658 A. R. 11147							
Gayoso Phyllis 454817	E	18	Oct	614.5	3.47	21.32		
		48	Nov	1002.2	4.45	44.60		
		79	Dec	849.3	5.63	47.82		
		110	Jan	759.6	5.49	41.70		
		138	Feb	673.6	5.19	34.96		
		169	Mar	681.9	5.55	37.85		
		199	Apr	673.3	6.02	40.53	5254.4	268.78
S. Gayoso Peggy's Squire 181711	D. Gayoso Queen 340570							
Gayoso Priscilla 481462	G	89	Apr	1005.5	4.66	46.86	3031.1	135.37
Gayoso Rowena 453320	D	84	Mar	1011.9	4.32	43.71		
		114	Apr	944.2	4.30	40.60	4160.2	184.59
Gayoso Southern Queen 412332	D	28	Oct	895.0	4.99	44.66		
S. Woodbine's King of Beechwood 82949 A. R.	D. Gayoso Southern Girl 300320 A. R. 33375							
Gayoso Treva Girl 473581	E	365	Apr	48.6	5.78	2.81	7939.3	396.5
Gayoso Ultra Bonnie 408107	E	114	Apr	799.8	4.49	53.91	3199.5	133.43
Hilda's Actress 470579	F	335	Apr	651.6	4.61	30.04	8643.6	401.70
Miss Floride King 392535	D	179	Apr	594.2	6.00	35.65	4366.0	251.73
Princess of Douglas Manor 389979	D	89	Apr	1023.2	4.68	47.89	3085.9	144.55
Princess Pat of Hot Springs 433726	B	365	Apr	259.2	5.58	14.46	9741.2	498.0
Spring Hill's Ann 373257	A	212	Apr	892.9	6.29	56.16	6889.9	351.89
Spring Hill's Ann's Nora 409051	F	310	Apr	672.9	5.69	38.29	7599.8	393.04
Spring Hill's Baby Peggy 409052	E	27	Mar	927.1	4.70	43.57		
		57	Apr	963.8	5.53	53.30	1890.9	96.87
S. Gayoso Goldelia's Actor 168635	D. Peggy Stockings of Lakedale 210934							
Spring Hill's Beulah's Polly 404090	F	305	Apr	856.9	5.86	50.21	8897.7	468.75
Spring Hill's Beulah's Ruby 357174	C	365	Apr	119.8	5.62	6.73	11121.5	605.8
Spring Hill's Louise's Frances 389908	E	347	Apr	870.6	5.34	46.49	10450.1	551.46
Spring Hill's Patsy 332994	A	251	Apr	756.5	4.54	34.35	7556.0	338.89
Spring Hill's Patsy's Joy 409050	F	290	Apr	787.1	5.58	43.92	7889.2	414.65
Spring Hill's Peggy's Nancy 382242	D	333	Apr	844.8	5.17	43.68	9948.3	502.21
Sunnymede Mildred Claire 358687	A	311	Apr	861.8	5.07	43.69	9735.3	462.78
Sweetheart Dixie 357400	B	300	Apr	781.0	4.97	38.82	9032.9	407.80
Tennippi Lady Brown's Warrene 304042	A	221	Apr	845.7	5.57	47.11	7217.7	375.13
Vernon's Miss Daisy 415571	G	229	Apr	752.9	5.67	42.69	6033.6	327.55
Vernon's Miss Fanny 415570	F	9	Feb	249.4	6.17	15 39		
		40	Mar	974.5	4.87	47.46		
		70	Apr	1003.9	5.44	54.61	2227.8	117.46
S. Gayoso Mississippian 203322	D. Royal Holliston's Betty Sue 324068							
*Woodbine's King's Daisy 266189	A	173	Sept	994.1	4.01	39.86		
		204	Oct	907.1	5.07	45.99		
		234	Nov	837.9	4.85	40.64		
		265	Dec	881.4	5.21	45.92		
		296	Jan	785.0	5.09	39.96		
		324	Feb	616.6	5.17	31.88		
		355	Mar	645.2	4.91	31.68		

		365	Apr	226.9	4.91	11.14	12654.1	571.9
Burroughs, C. F., Bayville Farms, Lynnhaven, Va.								
*Champion's Linda of Bayville 372672	C	171	Apr	761.6	5.01	38.16	5126.9	267.07
*Darnley's Fair Lady 366828	B	209	Apr	809.8	4.56	36.93	6790.2	323.21
*Dimple of Mobjack 6th 266677	A	354	Apr	866.6	4.72	40.90	13253.2	613.15
Foremost's Mayday Surprise 429252	G	346	Apr	734.9	4.68	34.39	10067.9	458.31
Foxdean's Bellinda 375946	D	266	Apr	819.5	6.78	55.56	8908.8	469.31
Julia Anna's Dairy Maid 363041	B	273	Apr	773.7	5.20	40.23	8654.9	416.44
Lucy's Mollie Girl 466226	F	314	Mar	564.2	6.48	36.56		
		344	Apr	591.6	6.61	39.10	9194.9	492.22
Ruayne Hermes Daisy 444251	F	282	Apr	577.6	5.70	32.92	7195.8	354.01
Ruayne Hermes Rose 444250	E	101	Apr	1039.0	5.68	59.02	3833.0	189.24
*Verbena of Mobjack 2d 316870	A	174	Apr	980.9	5.46	53.56	6650.7	344.33
*Winston Farms Frolic 242137	A	365	Apr	239.8	5.22	12.52	13077.6	549.4
Caesar, O. S., Dorvillee Farm, Barrington, Ill.	Triple Letter Herd Test.							
Buttergold Martha Washington 2d 321809	A	167	Apr	805.9	4.60	37.07	4577.7	219.75
†Dunwalke Fortune of Beaulieu 408406	G	247	Apr	652.1	4.70	30.65	5717.1	250.23
†Glengeran Rose Belle 339653	A	248	Apr	600.7	4.60	27.63	6561.6	299.50
†Glengeran's Surprise 302487	A	190	Apr	1101.5	4.37	48.14	7531.3	329.59
Outlook Hill's Ealiane 416461	E	167	Apr	789.7	5.15	40.67	4802.8	240.52
Outlook Hill's Wildrose 358205	B	193	Apr	692.8	5.86	40.60	4615.8	261.53
†Princess Katrina of Fagerholt 398122	B	169	Apr	870.4	5.41	47.09	5159.2	265.10
*†Shoreland Princess Fanny 339937	A	234	Apr	1046.3	4.86	50.85	9359.1	443.84
Caldwell, R. B., Hazelwood Farms, Chester, S. C.								
Hazelwood's Hope 423956	G	294	Apr	714.9	5.02	35.89	8572.3	387.62
*Hazelwood's Hopeful 309280	A	203	Apr	1146.0	5.23	59.94	9045.6	430.63
Hazelwood's Iona 391076	D	179	Apr	840.3	5.20	43.70	6337.2	309.73
Hazelwood's Julia 385519	D	251	Apr	762.6	4.46	34.01	9013.7	382.61
Hazelwood's Lorina 377399	D	355	Apr	620.3	5.62	34.86	10513.8	484.52
Hazelwood's Ruth 423957	F	3	Feb	91.8	4.82	4.42		
		34	Mar	1186.8	4.82	57.20		
		64	Apr	1157.6	4.37	50.59	2436.2	112.21
S. Imp. Betsey's Emblem 126428 A. R.	D. Hazelwood Rose 169972 A. R. 20838							
Hazelwood's Tip 423954	G	253	Apr	1012.4	4.24	42.93	8652.3	363 73
Candler, John S., Mileybright Guernsey Farm, Decatur, Ga.								
Butler Island Valor's Alice 394774	F	346	Apr	576.7	5.14	29.64	7018.6	348.05
*Gayoso Actress Pat 340569	A	129	Apr	867.9	4.66	40.44	4596.6	198.54
Gayoso May Beth 424498	F	242	Apr	631.1	4.26	26.88	5335.1	207.37
Lady White Rose of Mileybright 510504	G	10	Feb	304.4	3.38	10.29		
		41	Mar	1032.1	3.38	34.88		
		71	Apr	1058.8	4.43	46.90	2395.3	92.07
S. Mileybright's Winnie's Ranger 194170	D. Imp. Lady White Rose of Coventry 203531							
Mileybright's Ranger's Bessie 348492	A	120	Apr	839.3	4.02	33.74	3850.7	160.21
*Mileybright's Yeksa Girl 249950	A	111	Apr	1238.2	3.46	42.84	4878.6	157.47
Oak Terrace Ada 391609	C	360	Apr	861.0	3.73	32.12	10648.2	402.37
Quail Roost Maxim's Belle 408686	G	361	Apr	497.6	5.08	25.28	8474.7	382.88
Rosebud's Lady of Mileybright 425770	G	192	Apr	769.1	4.44	34.15	4684.8	188.44
Winnie's Ranger's Pallotta 414884	F	120	Apr	906.3	4.29	38.88	3420.1	136.32
Winnie's Ranger's Rose 414883	G	289	Apr	674.8	5.39	36.37	6512.3	332.42
Cannon, Olin B., Jr., Newberry, S. C.								
Lassie's Carolina 420573	F	111	Apr	965.1	5.23	50.47	3545.6	181.97
Catamount Dairies, Incorporated, Pittsfield, N. H.								
*Argilla Lute 337674	A	143	Apr	1132.8	5.47	61.96	5563.5	301.60
Bet's Daisy of High Hill 391538	E	256	Apr	778.8	4.75	36.99	7279.4	357.91
Bet's Darling of High Hill 391539	D	144	Apr	998.5	4.90	48.93	5110.7	243.72
Catamount Jezebal 433385	G	144	Apr	993.1	5.26	52.24	5207.4	266.96
*Glenburnie Princess Hula 276787	A	272	Apr	828.7	5.62	46.57	9584.7	498.17
*Golden Elen of Hill Girt 307716	A	112	Apr	1340.6	4.96	66.49	5089.1	248.93
Central Avenue Dairy, Incorporated, Phoenix, Ariz.								
*Maggie of Cornerview 221421	A	365	Apr	804.3	4.77	38.37	14920.3	662.9
Sunshine Laura-Belle 337704	B	365	Apr	372.0	5.37	19.98	9941.1	483.8
Chatham, Thurmond, Klondike Farm, Elkin, N. C.								
*Blackwell's Rose 184456	A	269	Apr	790.0	4.89	38.63	9406.0	443.93
*Foremost Ingeborg 356619	B	248	Apr	1338.5	5.15	68.93	11124.2	574.16
Klondike Gay Gilda 399223	D	314	Apr	808.0	5.42	43.79	9302.6	458.80
Klondike Gay Hilda 400456	F	361	Apr	732.8	5.02	36.79	10524.9	490.28
Klondike Gracious 378102	D	339	Apr	984.3	4.89	48.13	12526.6	573.23
Klondike Japonica 449172	G	322	Apr	829.6	6.40	53.09	9904.0	611.55
Klondike Jette 442728	G	244	Apr	1002.2	5.02	50.31	8677.4	420.28
*Klondike Royal Gem 399227	D	271	Apr	807.2	6.05	48.84	8784.4	472.75
Klondike Royal Hattie 433000	G	365	Apr	440.2	5.09	22.41	11166.2	519.1
Nancy Griffith 359620	C	365	Apr	273.7	6.11	16.72	11372.3	612.6
Cheney, Alton Austin, Falcon's Flight Farm, Litchfield, Conn.								
Falcon's Lavinia 476402	F	163	Apr	862.8	4.96	42.79	4912.8	242.90
Cheney, B. Austin, Falcon's Flight Farm, Litchfield, Conn.								
Falcon's Bitter Sweet 304555	A	256	Apr	699.9	5.70	39.89	7749.7	407.92
Falcon's Darling 334525	A	108	Apr	1049.9	5.28	55.43	4111.0	199.31
Falcon's Eidelweiss 346028	A	126	Apr	1059.2	4.79	50.74	4900.5	247.06
Falcon's Felicity 352248	A	256	Apr	974.9	5.63	54.89	9767.1	494.48
Falcon's Helen 437890	D	219	Apr	744.8	5.55	41.34	6209.4	313.71
Falcon's Lotus 476397	F	242	Apr	783.9	6.20	48.60	6852.3	365.45
Falcon's Lustre 476398	G	316	Apr	679.1	6.03	40.95	7676.9	409.08

Cheney, Charles B., Falcon's Flight Farm, Litchfield, Conn.								
Falcon's Lilac 476396	G	311	Apr	766.9	5.10	39.11	7972.4	402.09
Cheney, H. G., Est., Greenway Farm, South Manchester, Conn.								
†Peach Blossom of Greenway 2d 415356	G	133	Apr	717.4	5.31	38.09	3443.4	181.93
†Violet's Blossom of Greenway 415355	F	133	Apr	750.3	5.20	39.02	3651.8	191.02
Cheney, O. H., Cornwall Hill Farm, Patterson, N. Y. Triple Letter Herd Test.								
*†Bournedale Francesca 348091	A	262	Apr	466.9	6.23	29.09	6420.4	350.48
*†Bournedale Rosie O'Grady 337596	A	301	Mar	717.4	5.04	36.16	9575.3	478.01
†Cornwall Hill Beech 461712	G	130	Apr	1158.2	4.78	55.36	5077.4	248.75
†Cornwall Hill Birch 401899	F	285	Apr	562.1	5.46	30.69	5950.6	296.48
*†Cornwall Hill Butternut 397661	D	18	Feb	766.1	4.55	34.86		
		49	Mar	1432.5	4.56	65.32		
		79	Apr	1277.8	5.15	65.81	3476.4	165.99
S. Foremost Masterpiece 159266 A. R.	D. Darley's Golden Buttercup 173394 A. R. 20864							
*†Cornwall Hill Cherry 373921	B	173	Apr	914.0	5.31	48.53	5943.7	313.88
†Cornwall Hill Elm 413234	G	262	Apr	676.9	5.00	33.85	6782.4	326.84
*†Cornwall Hill Hickory 402844	E	19	Feb	532.0	5.29	28.14		
		50	Mar	1005.6	5.19	52.19		
		80	Apr	974.5	5.21	50.77	2512.1	131.10
S. Aiyukpa L. Napoleon 186303 A. R.	D. Supreme's Heiress 342149 A. R. 33619							
*†Cornwall Hill Linden 373171	C	10	Feb	395.3	4.69	18.54		
		41	Mar	1198.0	5.07	60.74		
		71	Apr	1109.2	5.09	56.46	2702.5	135.74
S. Coventry Valentine's Honour 2d 131695 A. R.	D. Darley's Golden Buttercup 173394 A. R. 20864							
*†Cornwall Hill Marie 395582	B	305	Mar	294.5	4.91	14.46	9010.0	412.0
†Cornwall Hill Myrtle 401901	G	304	Apr	561.7	5.90	33.14	7412.4	399.29
*†Cornwall Hill Oak 382195	D	305	Apr	469.0	6.56	30.77	7793.9	458.2
*†Fair Weather Nanette 337441	A	304	Apr	378.8	5.28	20.00	8814.7	420.55
*†Foremost Hilldene 342153	A	305	Apr	430.6	5.39	23.21	9002.6	472.8
*†Northshire Donna May 311243	A	147	Apr	929.5	4.45	41.36	5461.6	250.66
*†Peach Melba 309226	A	174	Apr	1226.8	4.75	58.27	8304.5	417.80
Civil, Otto, Foxdean Farm, Midlothian, Va.								
Foxdean's Fame 408696	E	10	Feb	431.3	4.50	19.41		
		41	Mar	1592.7	4.50	71.67		
		71	Apr	1451.7	4.46	64.75	3475.7	155.83
S. Valor's Truce 193735	D. Winston Farms Fame 295461 A. R. 29392							
*Foxdeans Gold Dust 369657	B	17	Feb	890.1	3.99	35.51		
		48	Mar	1919.7	3.99	76.60		
		78	Apr	1749.6	4.43	77.51	4559.4	189.62
S. Winston Farms Golden 124737 A. R.	D. Gold Dust's Royal Secret 137586 A. R. 18913							
Foxdean's Pan 408704	F	131	Apr	1248.7	5.60	69.93	5812.5	297.27
*Winston Farms Gladness 308385	A	135	Apr	1558.2	4.94	76.98	7636.5	355.83
*Winston Farms Hattie 353518	A	124	Apr	1515.4	5.02	76.07	6529.2	300.33
Winston Farms Peeress 319012	A	143	Apr	1239.3	4.58	56.76	6285.5	284.84
Clemson Agricultural College, Clemson College, S. C.								
Cavalier Eclipse 369559	B	183	Apr	1018.5	4.79	48.79	7001.2	349.44
Cavalier Gay 424922	G	145	Apr	815.9	5.13	41.86	4228.2	212.79
Cavalier Generous 407739	F	172	Apr	779.3	5.16	40.21	4745.4	237.79
Cavalier Grateful 424923	F	65	Apr	705.4	4.44	31.32	1578.0	68.67
Cavalier Raider Gaiety 424921	F	11	Feb	251.3	4.60	11.56		
		42	Mar	726.4	4.60	33.41		
		72	Apr	707.1	5.21	36.84	1684.8	81.81
S. Cavalier's Fern Raider 205758	D. Radiant Edith 363138							
Marmion's Foremost Carmen 323145	A	235	Apr	561.6	5.13	28.81	6622.5	332.24
Marmion's Lassie Celia 315151	A	244	Apr	575.7	5.19	29.88	5883.5	296.37
Radiant Fickle 390720	F	365	Apr	408.0	7.83	31.95	8312.2	499.4
Radiant Flute 407737	F	172	Apr	803.2	5.85	46.99	5139.9	285.77
Compton, Lucius B., The Eliada Orphanage Farm, Asheville, N. C.								
Eliada's Butter Maid 432586	G	316	Apr	806.7	5.01	40.42	9783.3	440.90
Eliada's Dropping Leaf 441979	G	137	Apr	990.2	5.15	51.00	4666.2	227.35
Eliada's Koboss 432581	G	298	Apr	691.6	4.11	28.42	7297.9	310.66
*Eliada's Zylpha 356696	A	13	Feb	580.4	5.28	30.65		
		44	Mar	1485.1	5.28	78.41		
		74	Apr	1372.6	4.34	59.57	3438.1	168.63
S. Topsy's Sequel of Oaks Farm 141087 A. R.	D. Maywood Meddlesome 139887 A. R. 23404							
Lily's Pride of Eliada 394525	F	312	Jan	77.9	4.92	3.83		
				496.7	4.47	22.20		
		340	Feb	496.5	4.47	22.19		
		365	Mar	507.3	4.36	22.12	8069.2	341.0
*Pansy's Hypatia of Eliada Farm 287275	A	258	Apr	1172.8	4.47	52.42	10592.6	473.09
Princess' Peggy of Eliada 392516	E	303	Apr	874.2	5.00	43.71	9599.8	456.16
Compton, Lucius B. & Kimble, David, Asheville, N. C.								
Eliada's Pearl Babe 432588	G	181	Apr	880.8	5.13	45.19	5582.5	263.92
Compton, Lucius B. & McKenzie, Thomas, Asheville, N. C.								
Eliada's Dripping Gold 403295	F	298	Apr	926.8	4.82	44.67	9077.9	405.59
Connecticut State College, Storrs, Conn.								
Bexpo Bromine Storrs 430420	G	151	Apr	853.0	5.13	43.76	4550.8	226.32
Bubbles Babette Storrs 430422	G	121	Apr	830.3	4.64	38.53	3548.5	159.72
*Cleopatra Sprightly Storrs 341448	A	157	Apr	800.5	5.39	43.15	5345.5	267.51
*Odessa Sprightly Storrs 371064	B	116	Apr	1043.6	4.81	50.20	4917.5	231.71
Opal Odessa Storrs 430424	G	106	Apr	952.3	4.37	41.62	3583.2	154.11
Sooky Splendent Storrs 410041	F	173	Apr	717.5	4.87	34.94	5727.1	267.51

Cooper, Tom, Tom Cooper's Farm, Ardmore, Okla.								
Cooper's Albino 424533	G	95	Apr	1015.2	5.01	50.86	3233.0	160.08
Cooper's Alethea 395903	E	175	Apr	964.5	5.36	51.70	5997.3	300.08
Cooper's Arabella 427084	F	92	Apr	1173.4	4.55	53.39	3724.9	157.49
Cooper's Argie 398637	F	310	Apr	846.1	5.29	44.76	8827.4	440.80
Cooper's Augusta's Bess 412660	F	181	Apr	1148.5	4.50	51.68	7280.9	310.10
Cooper's Augusta's Cissy 404549	G	365	Mar	421.3	5.10	21.49	8924.5	420.5
Cooper's Augusta's Topsy 398634	E	242	Apr	799.5	4.64	37.10	6505.4	299.81
Cooper's Glad Bertha 402091	F	365	Apr	385.8	5.44	20.99	9234.6	484.0
Cooper's Glad Mary 393222	E	257	Apr	809.2	5.37	43.45	6840.7	335.72
Cooper's Glad Priscilla 379661	C	128	Apr	977.0	4.76	46.51	4313.6	202.05
Cooper's K. L. Lass 383457	E	361	Apr	840.5	4.90	41.18	10706.2	515.87
Cooper's Luella 412658	G	302	Apr	1022.6	5.20	53.18	9333.9	448.93
Cooper's Martha Louise 388236	D	95	Apr	1101.6	5.13	56.51	3472.4	175.90
Cooper's Radell 404551	F	273	Apr	822.9	5.11	42.05	7689.7	390.15
Cooper's Ramona 435542	F	30	Mar	1148.7	4.13	47.44		
		60	Apr	1168.3	4.37	51.05	2317.0	98.49
S. Radium S. W. 147106 A. R.	D. Helen of Maple Hill 209041 A. R. 29364							
Cooper's Royal Dame 379025	D	258	Mar	1048.3	4.57	47.91		
		288	Apr	1073.5	4.51	48.41	9794.4	424.34
*Cooper's Royal Dolores 379029	C	21	Jan	1033.1	4.71	48.66		
		49	Feb	1517.3	3.44	52.20		
		80	Mar	1621.1	3.64	59.01		
		110	Apr	1508.6	4.35	65.62	5680.1	225.49
S. Cooper's Royal Heir 177164 A. R.	D. Glad Bessie of Fern-Dell 237713 A. R. 28746							
Cooper's Royal Vera 385697	D	232	Apr	888.5	4.30	38.21	7118.4	302.77
Corium Farm, Incorporated, Fond du Lac, Wis.								
Fearless's Peggy 409980	E	137	Apr	650.3	5.08	33.04	4457.9	218.60
Guernfalfa Aura 259578	A	187	Apr	1009.7	4.49	45.34	7772.1	354.46
Lady Queen Bee's Madam Queen 324678	A	206	Apr	1206.8	5.26	63.48	9419.4	441.48
Lake View Adoris 287809	A	205	Apr	578.9	5.26	30.45	6867.3	326.93
Corning, Parker, Corning Farm, Glenmont, N. Y.								
†August Girl of Distant View 301078	A	118	Apr	1161.4	5.12	49.46	4942.2	213.55
†Corning's Vixter's Alice 394274	F	305	Feb	204.6	6.09	12.46	7339.5	379.7
†Dorthea of Distant View 321349	A	206	Apr	909.1	4.90	44.55	7383.2	335.04
†Freda of Distant View 368569	B	129	Apr	924.9	5.06	46.80	4427.9	221.68
†Wyebrook Constant Lass 340061	A	231	Apr	933.6	4.66	43.51	7930.1	361.20
Costello, Harry, Simsbury, Conn.								
Gloria's Charm of Brechinwood 407034	G	12	Mar	451.9	5.07	22.91		
		42	Apr	1137.5	5.07	57.67		
		73	May	1060.3	5.34	56.62		
		103	June	879.7	5.54	48.74		
		134	July	790.7	5.52	43.65		
		165	Aug	735.1	6.03	44.33		
		195	Sept	695.6	5.78	41.21		
		226	Oct	670.8	5.69	38.17		
		256	Nov	652.2	7.07	46.11		
		287	Dec	617.5	7.07	43.66		
		318	Jan	631.4	6.91	43.63		
		346	Feb	567.0	7.08	40.14		
		365	Mar	358.2	7.03	25.18	9247.9	552.0
S. Laurel Hill Senator 193468	D. Holly Farm Gloria 318454 A. R. 34085							
Cotting, C. E., Chedco Farm, Berlin, Mass.								
*Chedco Fern 328241	A	180	Apr	1101.7	5.97	65.77	7425.8	392.69
*Chedco Helen 332352	A	6	Mar	230.0	4.45	10.24		
		36	Apr	1446.4	4.45	64.36	1676.4	74.60
S. Langwater Chedco 147434 A. R.	D. Chedco Helena 157842 A. R. 20883							
Chedco Venus 429401	G	43	Apr	1073.6	4.59	49.28	1508.6	69.29
Cowham, C. F., Cowham Farm, Jackson, Mich.								
Don's Lassie of Cowham Farm 379617	C	29	Mar	1470.7	4.72	69.42		
S. Shuttlewick Don Diavolo 150355 A. R.	D. Cowham Farm's Lassie 283152 A. R. 34239							
Juno's Alice of Cowham Farm 396724	E	49	Mar	1650.6	4.56	75.27	2597.8	114.77
Juno's Tressie of Cowham Farm 396725	E	64	Mar	1488.0	5.56	82.73	3176.5	147.89
Dane, Ernest B., "Longwood," Center Harbor, N. H.								
Roughwood Dawn 389971	E	265	Apr	802.9	5.55	44.56	7288.2	349.64
Roughwood Fanny 396226	E	111	Apr	953.3	5.61	53.48	4005.9	198.04
Roughwood Galaxy Star 437403	G	12	Feb	344.8	4.13	14.24		
		43	Mar	947.1	4.63	43.85		
		73	Apr	856.1	5.36	45.89	2148.0	103.98
S. Roughwood Pablo 185659	D. Roughwood Galaxy 285950 A. R. 31799							
Roughwood Hermosa 388617	D	203	Apr	694.2	5.96	41.37	5264.8	298.29
Roughwood Lady Pet 387872	D	174	Apr	636.5	6.31	40.16	4068.7	220.83
Roughwood Lucille 322155	A	329	Apr	755.4	5.43	41.02	10633.2	494.56
Roughwood Margot 359227	B	189	Apr	726.3	5.83	42.34	5249.3	286.42
Roughwood Sprite 388613	E	261	Apr	683.3	5.30	36.21	7012.9	343.67
Roughwood Swallow 389970	E	289	Apr	583.8	6.57	38.36	6877.6	408.89
De Barry, C. D., De Barry Farm, Palatine, Ill. Triple Letter Herd Test.								
†Lockshore Easter Lily 421320	F	181	Apr	984.3	5.55	54.63	5919.0	336.09
†Lockshore Roxiana 396263	E	168	Apr	857.7	4.65	39.88	6026.1	270.62
†Lockshore Silver Bell 450438	G	117	Apr	497.8	5.45	27.13	1917.6	100.52
*†Meadow-Gold Roxy 274420	A	169	Apr	1047.0	5.18	54.23	7132.9	347.12
†Pleasant View Gipsy 380214	C	120	Apr	832.8	5.06	42.14	3538.1	174.15
†Supreme's Susie of Capitol View 333082	A	77	Apr	1394.9	4.57	63.74	3534.2	156.60
†Wawbeek's Betty 410632	A	64	Apr	1025.4	4.65	47.68	2326.4	102.06

†Wawbeek's Miss Armistice 355093	B	181	Apr	605.9	5.20	31.51	3892.0	184.85
Dinsmore Dairy Company, Dinsmore, Fla.								
Golden Diamond's May Rilma 319796	A	155	Apr	720.7	5.16	37.19	4448.1	231.23
Raider's Glory 317434	A	365	Apr	238.9	5.96	14.24	11319.6	609.5
Royal's Buttercup of Dinsmore 371726	C	299	Apr	726.9	4.99	36.27	9855.1	483.83
Drake, L. J., Rock Creek Farm, Plano, Ill. Triple Letter Herd Test.								
*†Corium Pride's Kanita 291035	A	18	Apr	1028.6	5.30	54.52		
S. Birchfield Pride of the May 59106 A. R.	D. Proud Anita of Echo Glade 185802 A. R. 20783							
*Corium Slogan's Necia 371017	C	212	Apr	963.3	5.30	51.05	7650.5	391.96
†Corium Slogan's Nida 372452	C	205	Apr	789.4	5.01	39.55	6120.0	310.99
*†Corium Slogan's Nola 365786	A	14	Apr	717.6	5.35	38.39		
S. Langwater Slogan 166129 A. R.	D. Corium Ultimas' Iola 235468 A. R. 26788							
*†Corium Ultivan Maud 363633	B	154	Apr	1056.1	5.05	53.33	5940.3	290.72
*†Corium Ultivan Nadine 372451	C	220	Apr	881.3	4.75	41.86	7231.6	332.24
*†Corium Ultivan Naiad 369433	B	91	Apr	1395.4	4.35	60.70	4377.4	193.02
†Lockshore Bluebell 380926	C	112	Apr	950.5	4.15	39.45	4055.8	175.26
Lockshore Cleopatra 377433	D	349	Apr	770.8	4.60	32.24	9445.3	406.86
†Lockshore Lady Eileen 394192	D	221	Apr	687.3	5.30	36.43	5685.3	294.37
*Lockshore Miss Sue 394193	E	365	Apr	401.5	5.10	20.48	10032.3	457.0
†Lockshore Patsy Sue 384622	D	241	Apr	584.7	5.30	30.99	5919.3	289.48
*†Lockshore Polyanthus 377435	C	77	Apr	1275.9	4.30	54.86	3320.8	148.98
†Lockshore Springtime 421316	E	21	Apr	923.9	4.90	45.27		
S. Lockshore Emperor 194627	D. Lockshore Evergreen Queen 344064 A. R. 34931							
*†Lockshore Ultra Princess 394194	E	249	Apr	810.1	5.01	40.59	7543.3	351.97
*†New Hope Gardenius's Betty 383316	C	144	Apr	1090.1	4.65	50.69	5984.3	263.93
*†New Hope Gardenius's Susan 381237	C	129	Apr	1298.9	4.75	61.70	5909.8	272.47
New Hope Gardenius's Vera 364578	B	185	Apr	1025.1	4.80	49.20	6875.1	328.13
†Rex's Frances 429604	G	106	Apr	1128.6	4.70	53.04	3963.9	171.67
†Rock Creek's Biddable Suit 475218	G	100	Apr	819.7	4.41	36.15	3085.2	151.00
Rock Creek's Opening Bid 421055	G	353	Apr	619.8	5.65	35.02	7654.8	394.21
*†St. James Champion's Isabelle 320230	A	151	Apr	1168.5	4.35	50.83	6440.0	282.76
*†Wood Lawn Count's Queen 414658	D	6	Apr	285.5	4.90	13.99		
S. Bournedale Count 129491 A. R.	D. Hoosier Queen Rose 391403							
Dreyfus, Max, Madrey Farm, Brewster, N. Y.								
Madrey Farm's Brightanne 416223	G	273	Apr	526.7	5.23	27.55	6201.0	296.24
*†Madrey Farm Viola 361321	C	305	Apr	56.0	6.01	3.37	8852.2	434.8
*†Violet's Fancy of Madrey Farm 412149	F	14	Mar	483.5	4.79	23.16		
		44	Apr	1059.9	4.79	50.77	1543.4	73.93
S. Aiyukpa C. Leader 196009	D. Imp. Betsey's Rex's Violet 222332 A. R. 36251							
Eby, Mervin, Lookwell Farm, Elkhart, Ind.								
*Broadcaster's Pearl of L. F. 366137	B	28	Feb	1654.1	4.16	68.81		
		59	Mar	1642.5	5.12	84.10		
		89	Apr	1530.6	4.54	69.49	4827.2	222.40
S. Broadcaster 120167 A. R.	D. Constant Pollyann 296437 A. R. 26964							
Caromel of Lookwell Farm 383558	D	255	Apr	1155.2	4.48	51.75	10269.0	476.84
*Duplicate's Coronet of L. F. 361680	B	151	Apr	1313.0	4.32	56.72	7492.8	312.41
Duplicate's Cottie of L. F. 387645	E	290	Apr	965.0	4.20	40.53	11424.6	475.51
Duplicate's Dora of L. F. 388768	E	260	Apr	814.3	5.18	42.18	7831.0	394.81
Fi Fi's Cherub of L. F. 388767	E	324	Apr	246.9	5.67	14.00	9149.6	404.60
*Lassie of Lookwell Farm 303200	A	262	Apr	939.3	5.14	48.28	9296.9	461.38
Lookwell Levity 439954	G	136	Apr	1099.1	4.21	46.27	5334.7	214.75
Lookwell Nellie 439955	G	151	Apr	820.4	4.88	40.04	4338.6	196.48
Lookwell Red Rose 426386	G	227	Apr	1180.2	4.07	48.03	8618.6	361.69
Lookwell Sunrise 432336	G	212	Apr	915.5	4.56	41.75	7158.1	302.02
Ellerson, H. W., Richmond, Va.								
*May Rose's Pride Anna 392695	E	233	Apr	1038.1	5.06	52.53	8470.9	402.25
Quail Roost Arrogant Cleo 408677	G	354	Apr	624.0	5.32	33.20	8785.4	429.98
Rosette of Lone Oak 408379	F	204	Apr	619.0	5.49	33.98	3969.0	200.98
Emde, George W., Happyholme Guernsey Farm, Lodi, Calif. Triple Letter Herd Test.								
*Avalawn's Marietta 342467	A	20	Mar	921.2	5.16	47.53		
S. Chicona Hector 172352	D. Avalawn's Marie 329319 A. R. 31990							
†Belle of Pudding River Farm 229543	A	18	Jan	431.6	3.95	17.05		
		46	Feb	859.7	3.95	33.96		
		77	Mar	899.1	4.05	36.41		
		107	Apr	888.9	3.90	34.67	3079.3	122.09
S. Rosco of Yew-Wood Farm 103722	D. Clackamas Girl 159085							
†Calihome Victoria 401535	D	16	Mar	597.4	4.80	28.68		
		46	Apr	1113.0	3.91	43.52	1710.4	72.20
S. Escalon Nighthawk 191841	D. Calihome Princess 142572							
*†Escalon Carlotte 431215	C	15	Feb	440.4	6.05	26.64		
		46	Mar	947.8	5.83	55.26		
		76	Apr	885.4	5.40	47.81	2273.6	129.71
S. Highland Royal Prince 115656 A. R.	D. Escalon Clarice 305963 A. R. 30947							
Escalon Charity 430946	G	254	Apr	652.1	4.36	28.43	6225.8	307.10
*Excalon Dorie 363672	A	271	Apr	1203.8	4.53	54.53	12318.1	557.23
*Escalon Golden Pride 366297	A	149	Apr	1187.3	5.05	59.96	5990.9	316.06
*†Escalon Honoria 413825	C	132	Apr	1050.0	4.60	48.30	4609.6	225.91
*Escalon Hulda 351182	A	21	Mar	1123.8	5.40	60.69		
		51	Apr	1711.6	4.75	81.30	2835.4	141.99
S. Highland Royal Prince 115656 A. R.	D. Escalon Hilda 247208 A. R. 22991							
†Escalon June 430956	G	151	Apr	991.9	4.35	43.15	5066.0	244.32
†Escalon Juno 433450	D	31	Mar	1286.7	4.75	61.12		
		61	Apr	1173.3	4.62	54.21	2460.0	115.33
S. Escalon Clayton 191839 A. R.	D. Escalon Janet 389168 A. R. 33989							
†Escalon Lucky Girl 430941	G	259	Apr	645.3	5.10	32.91	5923.8	321.59

†Escalon Lustre 430930	G	305	Mar	103.3	5.90	6.09	7081.4	351.9
*†Escalon Marcella 430934	E	28	Mar	961.1	5.10	49.02		
		58	Apr	1097.5	4.50	49.39	2058.6	98.41
S. Shorewood Courageous 112618 A. R.	D. Escalon Mazie 305961 A. R. 30763							
†Escalon Merry Maid 430950	G	219	Apr	679.5	5.15	34.99	4834.7	259.25
*Escalon Nancy 2d 167317	A	220	Apr	903.8	5.40	48.81	7692.8	446.04
*Escalon Patricienne 413820	C	242	Apr	991.3	5.14	50.95	9655.0	490.19
†Escalon Pedalia 430938	E	4	Feb	117.5	4.55	5.35		
		35	Mar	1026.3	4.55	46.70		
		65	Apr	992.4	4.60	45.65	2136.2	97.70
S. Holly Farm Valiant 191310 A. R.	D. Escalon Pearley 272717 A. R. 24824							
*Escalon Primrose 404285	B	271	Apr	1159.9	5.33	61.82	12337.4	658.53
†Escalon Roena 430925	E	31	Mar	1079.7	4.94	53.34		
		61	Apr	1116.0	4.30	47.99	2195.7	101.33
S. Escalon Ultra Ladd 203894	D. Escalon Roma 394176 A. R. 34123							
*Escalon Royal Anne 322146	A	149	Apr	1130.8	4.99	56.43	6793.2	319.52
*Escalon Royal Gem 343496	A	310	Apr	858.2	5.57	47.80	11698.6	605.17
*Escalon Royal Nan 406178	D	320	Apr	763.2	5.44	41.52	10512.5	533.96
*†Escalon Sena 441333	D	4	Feb	146.5	4.51	6.61		
		35	Mar	1178.7	4.51	53.16		
		65	Apr	1152.8	4.34	50.03	2478.0	109.80
S. Highland Royal Prince 115656 A. R.	D. Escalon Selma 361424 A. R. 31975							
†Escalon Ultra Lady 430924	E	132	Apr	1036.1	3.55	36.78	4486.4	171.21
†Escalon Wild Rose 430968	G	134	Apr	782.7	4.85	37.96	3521.7	179.14
†Happyholme Anson's Antoinette 406504	D	16	Jan	476.4	5.34	25.44		
		44	Feb	861.5	5.79	49.88		
		75	Mar	892.7	4.60	41.06	2230.6	116.38
S. Chicona Anson 92522	D. Mission Farm Ann 250069 A. R. 26503							
*†Happyholme Diadena 404034	E	212	Apr	837.2	4.55	38.09	6799.6	340.68
†Happyholme Lily 432817	G	259	Apr	789.7	4.31	34.04	7727.8	365.84
*†Happyholme Prideen 467670	E	31	Mar	1103.0	4.46	49.19		
		61	Apr	1047.3	4.17	43.67	2150.3	92.86
S. Gayhead's King Sol 198946	D. Jethro's Emigrant's Pride 303913 A. R. 32669							
†Happyholme Sally 509877	F	21	Jan	728.2	4.25	30.95		
		49	Feb	932.5	3.65	34.04		
		80	Mar	905.7	3.80	34.42		
		110	Apr	776.4	3.65	28.34	3342.8	127.75
S. Gayhead's King Sol 198946	D. Mission Farm Ann 250069 A. R. 26503							
Happyholme Sol's Annareah 412242	E	170	Apr	737.0	4.40	32.43	5625.7	241.22
†Happyholme Sol's Mignonette 432821	G	205	Apr	711.7	4.57	32.52	5242.5	234.48
*Happyholme Sol's Princess 412243	F	233	Apr	825.5	5.43	44.82	8214.5	428.95
Happyholme Vivian 432822	G	227	Apr	644.7	4.50	29.01	4847.7	210.91
*Heather of Chicona 278573	A	304	Apr	667.3	4.73	31.56	10468.1	464.65
†Resolute's Ruby 328075	A	6	Jan	221.3	3.93	8.70		
		34	Feb	1279.3	3.93	50.28		
		65	Mar	1195.8	4.90	58.59		
		95	Apr	1196.6	3.77	45.11	3893.0	162.68
S. Resolute of Mentor Park 163563	D. Tilly's Rival's Bonnie of Middale 233329							
Emerson, Anne P., Brooklandwood Farms, Brooklandville, Md.								
Brooklandwood Aleene 393906	F	365	Apr	19.5	6.89	1.34	7661.4	492.4
Brooklandwood Gift 388961	D	16	Jan	513.5	4.68	24.03		
		44	Feb	854.8	4.68	40.00		
		75	Mar	803.9	5.36	43.09		
		105	Apr	728.1	5.82	41.88	2900.3	149.00
S. Aiyukpa Golden Marmion 150519 A. R.	D. Brooklandwood Charity 178022 A. R. 22287							
*Brooklandwood Happy Girl 382882	D	13	Feb	467.1	4.78	22.33		
		44	Mar	1202.7	4.58	55.08		
		74	Apr	1116.9	4.53	50.60	2786.7	128.01
S. Aiyukpa Golden Marmion 150519 A. R.	D. Rockman's Mable 255889 A. R. 33289							
Brooklandwood Mamie 411026	G	304	Apr	841.7	4.77	40.15	9018.2	427.57
Brooklandwood Sunset 411027	G	199	Apr	806.4	4.80	38.71	5405.1	252.90
Brooklandwood Veronica 406867	G	365	Apr	221.3	6.10	13.50	7428.6	408.2
Crusader's Marguerite 434305	G	270	Apr	731.2	5.57	40.73	6759.0	344.65
Excellence Girl 411029	G	346	Apr	670.8	5.43	36.42	8396.4	426.63
*Ideal of Lowebrook 247966	A	12	Feb	478.9	4.88	23.37		
		43	Mar	1503.6	4.21	63.30		
		73	Apr	1472.2	3.77	55.50	3454.7	142.17
S. Lowebrook Masterpiece 105534 A. R.	D. Meta of Lowebrook 174786							
Lilac Bloom 411025	G	332	Apr	759.1	4.35	33.02	8501.7	370.95
Select's Bloom 419309	G	255	Apr	886.9	4.78	42.39	7473.3	345.90
Select's Favorite 419306	G	274	Apr	851.5	5.21	44.36	8152.7	388.34
Select's Milkmaid 367884	B	19	Feb	811.2	4.14	33.58		
		50	Mar	1403.9	4.40	61.77		
		80	Apr	1331.2	4.37	58.17	3546.3	153.52
S. Beechwood Prince Select 130365 A. R.	D. Excellence's Milkmaid 202036 A. R. 23654							
Select's Nona 406871	G	365	Apr	101.8	6.63	6.75	6953.2	411.8
Endicott, John, "Brookwood," Bloomfield Hills, Mich.								
Brookwood Clover 308061	A	94	Apr	1062.8	4.78	50.80	3578.2	165.40
Brookwood Jacqueminot 350243	A	7	Mar	286.2	3.47	9.93		
		37	Apr	1240.6	3.47	43.05	1526.8	52.98
S. Brookwood Doris' Echo 171822	D. Brookwood Jemima 283631 A. R. 31342							
Brookwood Phyllis 383669	D	61	Apr	1637.6	3.80	62.23	3237.6	125.75
Brookwood Pink 337737	A	66	Apr	1652.0	3.75	61.95	3563.6	134.78
Brookwood Polly 332224	A	114	Apr	1207.0	4.09	49.37	5158.8	208.84
Brookwood Ramona 335887	A	120	Apr	1248.4	5.42	67.66	5673.6	262.43
Brookwood Rhododendron 375845	C	102	Apr	1056.6	5.30	56.00	3947.6	209.70
Brookwood Royal's Gypsy 305943	A	30	Apr	1555.0	4.65	72.31		
S. Imp. Echo of Myrtle Place 141225 A. R.	D. Royal's Gerar Girl of Fern-Dell 178614 A. R. 22732							

Ferguson, R. H., Walnut Grove Farm, Kirkwood, Pa.								
Destiny of Walnut Grove 2d 396480	E	96	Apr	1112.6	3.95	43.95	3605.7	140.92
Minnie Lee of Walnut Grove 419165	F	95	Apr	1210.3	4.52	54.71	3831.0	163.40
Princess of Walnut Grove 428656	G	96	Apr	1117.6	4.13	46.16	3408.9	139.85
Rosie of Walnut Grove 353145	A	96	Apr	1580.5	4.30	67.96	4527.9	205.88
Ultra Eleanor of Walnut Grove 344971	A	96	Apr	1365.2	3.81	52.01	4396.4	174.69
Fleming, M. C., Wandamere Farms, Troutdale, Oregon.								
Bettianna of Maxvale 311138	A	365	Apr	437.6	6.15	26.91	12790.2	653.9
Butterfly of Maxvale 380647	A	303	Apr	973.8	5.17	50.35	11299.1	549.61
Flora of Oak Park 411039	G	256	Apr	825.8	5.33	44.02	7302.0	389.84
May's Marguerite of Midway 264310	A	365	Apr	148.8	5.14	7.65	13053.9	553.6
Nancy's Darigold Dot 365915	B	223	Apr	1166.2	5.03	58.66	8480.3	448.09
Ruth of Oak Park 324684	A	365	Apr	376.4	5.61	21.12	14368.7	668.3
Traverdale Buttercup 417619	A	337	Apr	1006.0	5.27	53.02	13594.5	672.41
Wandamere Maid 378417	D	297	Apr	641.1	5.19	33.27	9602.0	454.09
Flinn, Ralph E., Beechwood Farms, Sharpsburg, Pa.								
Beechwood Elizabeth 392029	D	114	Apr	747.9	5.39	40.31	3588.4	192.86
Beechwood Eugenie 353699	A	14	Feb	481.3	4.82	23.20		
		45	Mar	1171.5	4.82	56.47		
		75	Apr	1050.4	4.64	48.74	2703.2	128.41
S. Beechwood Marvel 178024	D. Beechwood Ralina 291397 A. R. 30757							
Beechwood Marble 324155	A	190	Apr	895.2	5.65	50.58	6552.1	318.38
Beechwood Radiance 424582	G	186	Apr	978.5	5.80	56.75	6608.6	347.32
*Beechwood Rubistein 407089	B	268	Apr	1046.7	5.26	55.06	10609.6	515.35
Beechwood Sapphire 422984	F	89	Apr	1029.0	4.52	46.51	3042.4	138.19
Beechwood Susana 422983	G	264	Apr	607.1	5.81	35.27	6569.6	363.89
Beechwood Sylvia 424585	G	148	Apr	949.4	3.95	37.50	4765.3	183.08
*†Beechwood Victoria 373400	B	13	Feb	520.9	4.94	25.73		
		44	Mar	1274.2	4.94	62.95		
		74	Apr	1180.5	4.74	55.96	2975.6	144.64
S. Beechwood Marmion 198283	D. Beechwood Marble 324155							
Foxburg's Beau's Ann 340585	A	253	Apr	1056.4	5.66	59.79	9731.0	520.73
Foremost Guernsey Association, Incorporated, Hopewell Junction, N. Y.								
Beauty of Penn Villa 404025	D	118	Apr	1076.8	5.11	55.02	4686.1	196.70
Butler Island Fayroyal Miriam 408602	F	151	Apr	1117.1	4.75	53.06	6036.4	268.18
Dasher's May Royal 436773	E	136	Apr	1275.8	5.33	68.00	6375.4	301.95
Eloise's Mary Frances 470732	G	15	Feb	647.3	3.60	23.30		
		46	Mar	1367.9	4.23	57.86		
		76	Apr	1174.7	4.53	53.21	3189.9	134.37
S. Foremost's Bell Buoy 117666 A. R.	D. May Royal's Eloise 249165 A. R. 27857							
*Fayroyal's Ismena 367005	B	365	Apr	484.5	5.25	25.44	12402.1	579.5
*Foremost Hiawatha 341835	A	92	Apr	1103.2	4.67	51.52	3721.7	165.64
Foremost Kezia 441782	G	365	Apr	168.1	6.41	10.78	10486.5	587.7
Foremost Labelle 459439	G	217	Apr	1200.0	4.91	58.92	9355.4	409.92
Foremost Laurina 457969	G	273	Apr	914.3	5.50	50.29	9767.1	476.80
Foremost Lemira 468074	G	103	Apr	1051.3	5.20	54.67	3824.6	186.58
Foremost Leslie 453673	G	216	Apr	661.4	6.07	40.15	5962.7	317.68
Foremost Lida 460693	G	162	Mar	1304.0	5.60	73.02		
		192	Apr	1230.1	5.63	69.25	8680.7	446.41
Foremost Lisette 471611	G	23	Feb	667.0	3.72	24.81		
		54	Mar	1045.2	4.47	46.72		
		84	Apr	869.5	4.79	41.65	2581.7	113.18
S. Foremost's Bell Buoy 117666 A. R	D. May Royal's Fleckie 277109 A. R. 29931							
Foremost Lorena 453672	G	277	Apr	549.6	6.24	34.30	7398.4	421.69
Foremost Lucia 463836	G	148	Apr	1086.2	5.29	57.46	5617.9	279.61
Foremost Lucky Girl 468073	G	83	Mar	1415.5	5.03	71.20		
		113	Apr	1281.2	4.70	60.22	5089.3	226.70
Foremost Luella 452102	G	293	Apr	1178.5	4.89	57.63	10935.4	511.11
Foremost's Dawn 373793	B	11	Feb	476.2	3.87	18.43		
		42	Mar	1439.4	3.86	55.56		
		72	Apr	1376.9	4.17	57.42	3292.5	131.41
S. Foremost's Dictator 130299 A. R.	D. Valor's Dawn 320388							
Foremost's Springdale Blossom 375205	C	232	Apr	1100.4	5.13	56.45	8749.4	439.00
Franchester Repose 423948	G	195	Apr	799.0	5.61	44.82	6268.3	337.84
Gayhead's Mandy 475543	G	159	Apr	917.6	5.39	49.46	5421.1	266.18
Langwater Opal 2d 427673	F	273	Apr	780.7	6.23	48.64	7874.9	441.42
Maple Lane New Year 363642	B	248	Apr	1015.2	5.02	50.96	9623.8	456.97
*May Royal's Fraulein 277093	A	304	Apr	502.6	6.50	32.67	8662.4	480.67
Oswego Falls Alexandra 2d 383009	D	232	Apr	799.5	5.10	40.77	7389.6	347.43
Oswego Falls Farms Cathleen 2d 383005	E	273	Apr	1167.9	5.19	60.61	10775.3	505.07
Oswego Falls Farms Faith 328077	A	93	Apr	1658.1	4.89	81.08	5400.6	261.37
Oswego Falls Farms Goldilocks 2d 431477	G	25	Feb	991.9	3.83	37.99		
		56	Mar	1265.7	5.50	69.61		
		86	Apr	1123.7	4.27	47.98	3381.3	155.58
S. Majesty's Fearless 185651 A. R.	D. Oswego Falls Farms Goldilocks 351394							
Supreme's Generous 317312	A	358	Apr	790.0	5.39	42.58	13594.2	684.85
*Supreme's Hopeful 348394	A	111	Apr	1020.2	4.74	48.36	4464.9	202.45
Supreme's Kaleda 417298	D	141	Apr	1065.9	4.82	51.38	6127.5	266.25
*Val Dasher's Blossom 436770	E	20	Feb	930.6	4.12	38.34		
		51	Mar	1467.3	4.13	60.60		
		81	Apr	1277.4	4.27	54.54	3675.3	153.48
S. Valor's Dasher 146510 A. R.	D. Valor's Blossom 320386							
Fort Dodge Creamery Company, Rosedale Farm, Fort Dodge, Iowa.								
*Rosedale Dessie 328681	A	365	Mar	1055.9	4.47	47.20	11792.8	781.5
Rosedale Ella 347464	B	359	Apr	751.5	6.30	47.34	11468.3	607.42
Rosedale Emily 353767	B	267	Apr	716.9	5.57	39.93	8786.0	455.17

*Rosedale Faith 375116	C	365	Apr	331.2	5.87	19.44	13948.4	693.6
Rosedale Fancy 375123	C	319	Apr	1046.8	4.77	49.93	13630.4	604.07
Rosedale Fanita 407471	B	3	Feb	110.4	4.96	5.48		
		34	Mar	1442.2	4.96	71.53		
		64	Apr	1490.7	4.33	64.55	3043.3	141.56
S. Governor of Rosedale 130855 A. R.	D. Mar's Remembrance 208399 A. R. 21254							
Rosedale Gloria May 425557	C	4	Jan	158.2	4.25	6.72		
		32	Feb	1326.9	4.25	56.39		
		63	Mar	1427.9	4.34	61.97		
		93	Apr	1194.0	4.37	52.18	4107.0	177.26
S. Governor of Rosedale 130855 A. R.	D. Rosedale Agate 220209 A. R. 29455							
Rosedale Hannah 456464	E	10	Feb	392.4	4.68	18.36		
		41	Mar	1315.3	4.68	61.56		
		71	Apr	1164.1	4.59	53.43	2871.8	133.35
S. Governor of Rosedale 130855 A. R.	D. Geraldine of Wache-Etcha 272197							
Rosedale Honey 495667	G	151	Apr	874.5	5.24	45.82	4598.8	220.48
Rosedale Honor 468835	G	365	Apr	605.9	5.27	31.93	10660.1	508.3
Fretz, William F., Fritzlyn Farms, Pipersville, Pa.								
Acme Grand 384637	E	358	Apr	784.7	5.56	43.63	11734.2	624.52
Dolcissi of Paxtang 364268	C	365	Apr	179.3	6.15	11.03	8564.1	456.9
Fritzlyn Gentle 449916	G	23	Mar	860.4	5.61	48.27		
		53	Apr	1080.5	5.16	55.75	1940.9	104.02
S. Fritzlyn Genius 200897	D. Fritzlyn Gifted Actress 264362							
Fritzlyn Gifted Dolly 420575	F	126	Apr	1131.5	4.66	52.73	4977.8	229.52
Fritzlyn Jeanette 2d 420585	F	20	Feb	713.2	3.15	22.47		
		51	Mar	1151.1	4.46	51.34		
		81	Apr	1076.3	4.48	48.22	2940.6	122.03
S. Fritzlyn Marco 205391	D. Fritzlyn Jeanette 332007 A. R. 32965							
Fritzlyn Marguerite 2d 408148	F	169	Apr	862.5	5.16	44.51	5057.7	254.73
Fritzlyn Marquise 420582	G	189	Apr	1024.9	4.43	45.40	7296.0	295.21
Fritzlyn Satellite 420577	F	84	Apr	962.4	4.93	47.45	2699.7	145.22
Fritzlyn Supreme Dolly 420580	G	255	Apr	1033.3	4.53	46.81	9273.2	400.30
Fritzlyn Trojan Althea 420586	G	309	Apr	542.6	5.99	32.50	7824.3	455.11
Fritzlyn Viola 437454	G	298	Apr	696.1	5.60	38.98	8193.9	461.34
Gallion, W. E., Darlington, Md.								
Cornelia Ramolini of Wilholme 378639	D	261	Apr	1022.4	5.21	53.27	10327.5	492.99
Princess Olga of Wilholme 359064	B	242	Apr	1106.4	4.82	53.33	9707.1	457.87
Wilholme's Summer Time 269475	A	304	Apr	1034.2	5.23	54.09	11616.9	578.39
Gaylord, E. K., Gaylord Guernsey Farms, Oklahoma City, Okla.								
Ada of Step an'a Half 432618	D	331	Apr	882.5	4.60	40.60	10691.8	454.50
Charline of Clover Ridge 299663	A	13	Feb	558.7	4.07	22.74		
		44	Mar	1380.9	3.53	48.75		
		74	Apr	1240.8	3.87	48.02	3180.4	119.51
S. Alexander's Perfection of Oakwood 120707	D. Redella 3d's Gypsy 103538							
Chestnut Ridge Delight's Sally 398978	D	28	Mar	1139.7	4.13	47.07		
		58	Apr	1219.0	3.57	43.52	2358.7	90.59
S. Franchester Sailor 201319	D. Chestnut Ridge Princess D. 346037							
Clematis of Maple Grove 330149	A	172	Apr	1487.8	4.75	70.67	8986.9	387.66
Gaylord's Betsy S. 374060	D	222	Apr	656.3	6.44	42.27	5479.6	338.77
Gaylord's Carnation 430087	G	6	Feb	197.5	3.90	7.70		
		37	Mar	1342.4	3.90	52.35		
		67	Apr	1313.6	3.97	52.15	2853.5	112.20
S. Gaylord's Master Herald 195501	D. Model's Lily of Fairview 321123							
Gaylord's Indian Queen 430086	G	95	Apr	860.2	4.95	42.58	2786.0	134.41
Gaylord's Lindy Lou 430088	G	31	Mar	1107.0	4.02	44.50		
		61	Apr	1069.4	3.81	40.74	2176.4	85.24
S. Gaylord's Autocrat 198392	D. Cecil's Grace Lindy of Fairview 154230 A. R. 33296							
Gaylord's Lustre 430089	G	84	Apr	978.2	5.41	52.92	2825.1	138.65
Gaylord's Nelly 421282	F	126	Apr	889.3	4.80	42.69	4110.9	197.19
Gaylord's Pollyanna 374061	C	137	Apr	1092.7	5.24	57.26	5352.6	235.87
Gaylord's Wistaria 340081	G	229	Apr	1036.7	5.10	52.87	8034.3	378.71
Gaylord's Zinnia 430092	G	108	Apr	1022.3	4.83	49.38	3650.4	175.39
*Model's Amy of Fairview 321124	A	82	Apr	1305.0	4.03	52.59	3558.6	145.08
Pollyanna of Silver Maples 430598	G	172	Apr	1057.1	5.30	56.03	6135.5	293.80
*Pride's Queen of Maple Row 348560	A	118	Apr	1215.1	5.77	70.11	5675.5	303.61
White Oak Rosie 459226	G	86	Apr	971.5	4.32	41.97	2891.1	138.78
Williams' Fawny 345518	A	242	Apr	1375.4	4.37	60.10	10616.3	454.69
Williams' Gipsy Girl 326828	A	91	Apr	1126.3	4.90	55.19	3640.5	167.08
Georgia State College of Agriculture, Athens, Ga.								
Gladiator Insignia 427819	G	115	Apr	918.9	4.49	41.26	3613.2	145.48
Irene Champion 369621	B	194	Apr	794.9	3.71	29.49	6294.8	255.30
Geurkink, Alvin, Ardmore, Okla.								
St. Croix La Belle 276768	A	21	Feb	953.4	4.60	42.86		
		52	Mar	1501.5	4.61	69.22		
		82	Apr	1370.2	4.58	62.76	3825.1	174.84
S. St. Croix Josie's Masher 95303 A. R.	D. St. Croix Amelia 191774 A. R. 22110							
Valentine Golden Rose 278918	A	4	Feb	154.3	4.40	6.79		
		35	Mar	1767.0	4.40	77.75		
		65	Apr	1739.6	4.50	78.28	3660.9	162.82
S. Valentine Arab's Sylph 116225	D. Redella's Golden Rose 222110							
Gilbert, C. T. & Sons, Waldo Hills Guernsey Farm, Shaw, Oregon. Triple Letter Herd Test.								
†Ada's Alphea of Waldo Hills 462160	G	177	Apr	698.3	5.55	38.76	3298.9	227.28
†Admiral's Elna 240528	A	169	Apr	1063.4	5.40	57.42	6451.0	332.67
†Angeline's Amy of Waldo Hills 462158	G	180	Apr	613.1	6.20	38.01	4076.8	214.61
Audrey of Waldo Hills 266062	A	360	Apr	355.0	4.42	15.69	11256.6	439.47

†Big Boy's Johnnie's Jennie 434605	G	175	Apr	653.5	5.35	34.96	4211.5	211.63
†Cleone's Cora of Waldo Hills 346137	A	283	Apr	428.3	7.21	30.88	5976.8	329.48
†Cleora of Waldo Hills 322653	A	162	Apr	682.1	6.06	41.34	4552.6	248.93
†Cora's Carrie of Waldo Hills 462159	G	184	Apr	580.7	5.75	33.39	4042.7	218.60
†Doreen of Waldo Hills 283910	A	74	Apr	1130.9	4.05	45.80	2932.5	131.20
†Doreen's Dalma of Waldo Hills 442894	E	219	Apr	512.3	4.91	25.15	6524.2	285.32
Dottie of Waldo Hills 440307	G	365	Apr	42.8	6.45	2.76	8594.9	466.0
†Marcia of Waldo Hills 288202	A	78	Apr	966.4	4.67	45.13	2541.4	124.67
†Margie's Marie of Waldo Hills 326900	A	146	Apr	893.4	4.85	43.33	4792.3	230.13
†Marie's Mae of Waldo Hills 508754	G	63	Apr	846.3	4.20	35.54	1825.7	80.10
†Samuel's Babe 423964	D	207	Apr	674.4	5.25	35.41	5516.2	277.49
†Samuel's Marge 423966	E	305	Apr	442.8	7.44	32.94	8222.1	511.9
†Selma of Waldo Hills 300446	A	214	Mar	689.3	5.11	35.22		
		244	Apr	566.5	5.80	32.86	6491.7	318.58
†Waldo Hills Director's Janet 287221	A	151	Apr	701.1	5.73	40.17	4189.5	215.06
†Waldo Hills Director's Spot 331103	A	190	Apr	792.5	5.50	43.59	5772.1	303.74
Grams, August M., Morning Star Farms, Holmen, Wis. Triple Letter Herd Test.								
†Anrose 325507	A	282	Apr	414.3	3.85	15.95	6804.2	268.19
*†Maherwood Psyche 314227	A	298	Apr	308.5	4.96	15.30	6354.9	306.49
†Mermaid's Rose 433455	G	151	Apr	840.0	4.10	34.44	4915.4	190.74
Griffith, Frederick A., Griffith Farms, Pittsford, N. Y. Triple Letter Herd Test.								
†Aigler Farm Petunia 481340	G	119	Mar	702.1	4.34	30.47		
		149	Apr	628.2	4.58	28.77		
		180	May	695.4	4.08	28.37	4350.6	204.52
†Foremost's Christable 373794	C	186	Mar	587.3	6.42	37.70		
		216	Apr	537.8	5.23	28.13		
		247	May	594.2	5.12	30.42	5452.0	326.00
†Forge Hill Ultra Brown Eyes 429857	D	47	Mar	959.2	5.43	52.08		
		77	Apr	866.5	4.58	39.69		
		108	May	839.0	4.68	39.27	3099.5	153.17
†Hilda May of Griffith Farm 455205	G	87	Mar	655.1	5.18	33.93		
		117	Apr	543.5	4.35	23.64		
		148	May	609.9	4.76	29.03	3205.2	151.89
†Oswego Falls High Caste 351396	B	282	Mar	486.3	3.94	19.16	6342.4	278.10
†Pauline of Caldwell Place 341607	A	225	Mar	497.1	5.07	25.20		
		255	Apr	447.4	4.59	20.54	5484.2	272.67
†Pet of Whippoorwill Farm 398624	D	49	Mar	931.6	4.73	44.06		
		79	Apr	778.9	4.80	37.39		
		110	May	853.0	4.12	35.14	3080.2	141.80
Skyvue Kathleen 426897	G	110	Mar	997.7	4.79	47.79		
		140	Apr	891.6	4.03	35.93		
		171	May	969.1	3.86	37.41	5552.9	246.12
†Vancrest Frosty Dawn 446423	G	40	Mar	904.6	4.77	43.15		
		70	Apr	839.2	4.00	33.57		
		101	May	886.1	4.01	35.53	2831.9	121.26
†Vassar's Hollywood 404121	E	48	Mar	867.2	5.08	44.05		
		78	Apr	756.0	4.50	34.02		
		109	May	786.0	4.21	33.09	2843.4	133.43
†Waldorf Dairy-Bell 383167	D	277	Mar	437.3	5.65	24.71		
		305	Apr	298.5	5.65	16.87	6097.0	289.6
Grinnell, Lawrence, Birchfield Farm, South Dartmouth, Mass.								
Birchfield Lassark 326506	A	341	Apr	842.8	5.54	46.69	12139.1	638.78
Birchfield Luster 339547	A	149	Apr	1136.4	5.15	58.52	6547.6	326.11
Birchfield Myanna 412289	G	334	Apr	1013.7	5.09	51.60	12398.6	598.26
Birchfield Rosena 427034	G	186	Apr	914.1	5.69	52.01	5786.5	329.14
Birchfield Susanna 2d 412294	G	242	Apr	1077.0	5.63	60.64	8623.3	461.00
Birchfield Trinket 412293	G	334	Apr	792.1	5.94	47.05	10336.8	564.35
Hall, J. Elliott, Vallevue Farm, Morristown, N. J. Triple Letter Herd Test.								
†Ada of Mackford Prairie 386983	D	196	Apr	879.4	4.66	40.98	5190.0	244.30
*†Imp. Castrorum Rosie III. 332678	A	257	Apr	836.5	5.20	43.50	8256.0	374.79
*†Coronation Fidelity 401317	E	80	Apr	1281.5	5.02	64.33	3575.8	189.66
†Countess of Mackford Prairie 330949	A	206	Apr	936.0	4.32	40.44	7369.3	310.88
*†Homestead Rosebud 250919	A	212	Apr	984.1	4.77	46.94	8131.2	375.80
*†Imp. Lady Rose of New Anneville 304516	A	272	Apr	901.0	4.41	39.73	9782.6	399.10
*†Masher's Glenwood Pride 349051	B	252	Apr	790.8	5.62	44.44	7501.6	425.37
†Mollie of the Horse-Shoe Farm 311058	A	198	Apr	1024.0	4.23	43.32	6826.7	298.00
*†Nonpareil's Helen of Hill Girt 258236	A	255	Apr	853.4	4.97	42.41	8928.3	413.87
†Opal of The Horse-Shoe Farm 370360	C	262	Apr	841.1	5.36	45.08	8155.8	401.14
†Vallevue King's Alice 429130	G	157	Apr	804.6	4.93	39.67	4390.9	202.94
†Vallevue King's Evelyn 436212	G	24	Mar	704.7	4.68	32.98		
		54	Apr	934.4	4.68	43.73	1639.1	76.71
S. Hilltop Butterfat King 196385	D. Evelyn R. of Lindendell 276840 A. R. 32276							
Vallevue King's Faithful 413146	F	173	Apr	731.8	4.87	35.64	4373.7	213.88
†Vallevue King's Martha 423606	G	142	Apr	656.1	5.64	37.00	3384.7	170.54
†Vallevue King's Omega 436213	G	30	Apr	804.1	4.57	36.75		
S. Hilltop Butterfat King 196385	D. Bellaire's Alpha 292536							
†Vallevue King's Pride 423605	G	247	Apr	703.8	5.04	35.47	6134.0	309.07
Hatchitt, S. R., Great Hopes Farms, Centerville, Md. Triple Letter Herd Test.								
†Bright Lad's Nelda 415587	G	287	Apr	431.2	5.16	22.25	5453.3	233.21
†Bryan's Milkmaid 398568	E	235	Apr	525.7	4.91	25.81	4956.0	242.96
†Bryan's Princess 398567	E	205	Apr	607.9	4.46	27.11	4871.9	202.59
*Commander's Twin Gouvernante 316672	A	365	Apr	17.5	5.56	.97	7358.3	336.6
*†Hardwick's Elsie 409600	E	109	Apr	853.4	5.01	42.76	3215.6	152.68
†Helen's Royal Belle 415588	G	305	Apr	273.7	5.96	16.31	4894.5	248.5

*†He'll Do's Betsybee 409605	E	20	Mar	539.9	5.05	27.26		
		50	Apr	886.8	4.68	41.50	1426.7	68.76
S. Breidablik He'll Do 150376 A. R.	D. Hardwick's Busy Betsy 349052							
†Royelen's Delia 423366	G	224	Apr	721.1	4.77	34.40	5602.6	280.78
†Supreme's Antoinette 418737	G	244	Apr	430.2	5.87	25.25	3857.8	214.30
*†Supreme's Content 409608	F	104	Apr	818.2	4.99	40.83	3025.6	154.21
Hawkins, J. F., Myrtledale Farm, Newberry, S. C.								
Appin's Countess 312382	A	72	Feb	950.0	4.78	45.41		
		103	Mar	993.5	4.88	48.48		
		133	Apr	908.4	5.34	48.51	4513.0	220.47
Cyclops' Queen of Green Acres 435138	G	247	Apr	546.4	4.78	26.12	5742.8	292.67
Myrtledale's Beda 417535	E	138	Apr	952.1	4.83	45.99	4496.2	203.28
Myrtledale's Golden Lady 510442	G	30	Jan	723.5	5.38	38.92		
		58	Feb	665.2	5.78	38.45		
		89	Mar	712.4	4.29	30.56		
		119	Apr	660.5	5.25	34.68	2761.6	142.61
S. Zimalcrest Golden Laddie 141532 A. R.	D. Myrtledale's Cherry 398079							
Heaney, N. Sproat, Woody Nook Guernsey Farm, Glen Ellyn, Ill. Triple Letter Herd Test.								
Avalon Goldie 392296	E	340	Apr	632.1	5.48	34.64	8953.3	439.28
†Betty Janie of Maple Ridge 319163	A	273	Apr	538.0	5.45	29.32	6411.2	319.92
Corium Proud Lane's Puff 445712	G	318	Apr	462.0	6.14	28.37	5552.9	326.77
Corium Slogan's Pixie 469513	G	239	Apr	402.2	4.61	18.54	3722.5	187.03
†Firestone Baldur's Elizabeth 399558	D	79	Apr	1114.4	4.44	49.48	3013.0	132.76
†Floretta of Maple Ridge 383181	A	79	Apr	834.5	5.32	44.40	2366.4	123.43
†Gayoso Penoline 436009	F	190	Apr	642.3	5.58	35.84	4805.7	266.64
†Gayoso Sweet Sue 436927	E	160	Apr	531.6	5.72	30.41	3158.4	180.82
†Guern-Zalee's Polly 397086	E	305	Mar	366.3	5.43	19.89	6304.4	363.3
†Harvey Farm Jessie 386227	C	71	Apr	861.9	5.04	43.44	2109.4	110.89
†Little Orchard Clara 433231	G	130	Apr	589.3	4.69	27.64	2994.2	147.48
†Mound City Melva 470242	G	305	Apr	401.7	5.51	22.13	5844.4	280.3
†Park's Rosette 395755	E	160	Apr	525.0	5.18	27.20	3456.3	160.80
†Shoreland Clarissa 436645	G	305	Apr	104.8	5.04	5.28	5916.0	285.6
†Tillybardin Lula Belle 431736	G	130	Apr	550.7	6.18	34.03	2783.6	149.68
Hendee, George M., Hilltop Farm, Suffield, Conn.								
Butterfat Governor Clara 394443	E	365	Apr	225.1	5.34	12.02	10904.3	581.9
Hilltop Bonny Sheila 425287	G	28	Feb	966.7	4.75	45.92		
		59	Mar	1107.9	4.54	50.30		
		89	Apr	1025.5	5.46	55.99	3100.1	152.21
S. Dunwalke Bonny Butterfat 138488 A. R.	D. Hilltop Butterfat Sheila 334650							
*Hilltop Butterfat Clarise 378888	B	17	Jan	753.1	5.52	41.57		
		45	Feb	1334.5	5.18	69.13		
		76	Mar	1376.6	5.50	75.71		
		106	Apr	1281.1	5.56	71.23	4745.3	257.64
S. Dunwalke Bonny Butterfat 138488 A. R.	D. Imp. Hilltop Butterfat's Clara 160768 A. R. 19408							
Hilltop Butterfat Merle 396197	E	212	Apr	886.9	5.29	46.92	7058.5	361.07
Hilltop Governor Freesia 422263	G	254	Apr	790.3	6.11	48.29	7979.3	459.14
Hilltop Governor's Favorite 387059	D	181	Apr	1006.2	5.58	56.15	6608.7	349.90
Hilltop Queen 412813	G	334	Apr	733.3	6.91	50.67	10579.6	594.23
Hendrix, Lester, Ashmere Farm, Meridian, Idaho. Triple Letter Herd Test.								
Mary Lu of Winestead 457820	G	298	Mar	380.7	5.59	21.28		
		328	Apr	418.2	5.79	24.21	5544.2	298.00
Peggynell's Dimple of Winbrook 295067	A	222	Feb	485.1	5.19	25.18		
		253	Mar	507.2	4.72	23.94		
		283	Apr	500.7	5.14	25.74	6605.5	313.73
Hendrix, W. L., Ashmere Farm, Meridian, Idaho. Triple Letter Herd Test.								
†Ashmere's Faith 427997	G	259	Mar	437.6	5.36	23.46	5402.5	260.29
†Ashmere's Twilight 372022	D	236	Feb	342.0	5.79	19.80		
		267	Mar	333.7	5.62	18.75		
		297	Apr	334.6	5.20	17.40	5071.2	256.97
†Tinna's Bonny 311697	A	182	Mar	385.6	4.53	17.47	3380.1	166.33
Zelma's Zalda 309071	A	167	Feb	539.1	4.42	23.83		
		198	Mar	544.2	4.94	26.88		
		228	Apr	516.3	4.61	23.80	5687.9	256.92
Hill, George Watts, Quail Roost Farms, Rougemont, N. C.								
Antietam Major's Daisy 419923	G	333	Apr	711.0	5.26	37.40	8711.1	437.68
Beau's Rose of Invercroft 320749	A	1	Jan	41.3	4.06	1.68		
		29	Feb	1427.3	4.06	57.95		
		60	Mar	1531.1	4.04	61.86		
		90	Apr	1427.0	4.68	66.78	4426.7	188.27
S. Dimple's Beau of Halfred Farms 171943	D. Invercroft Peaceful Rose 184236							
Cabin Hill Topsy's Lady 405276	G	362	Apr	591.0	7.11	42.02	10668.2	665.13
Daisy Dudley of High View 359991	B	299	Apr	1018.4	4.43	45.12	10234.2	434.53
Etta of High View 414067	E	340	Apr	861.6	5.00	43.08	10179.0	482.78
Fellowship King's Clarissa 397324	F	344	Apr	792.7	5.86	46.45	10354.4	559.68
Foxdean's Fancy Miss 386204	E	287	Apr	869.3	5.89	51.20	9860.2	505.32
*Gerar Princess Ideal 337194	A	17	Jan	852.2	4.64	39.54		
		45	Feb	1636.4	4.44	72.66		
		76	Mar	1575.1	4.43	69.78		
		106	Apr	1521.4	4.86	73.94	5585.1	255.92
S. Gerar Fanny's Prince 131850 A. R.	D. Gerar Broiler Snatcher 281895							
*Gladys' Little Girl 335751	A	198	Apr	1243.9	4.78	59.46	9152.5	421.44
Kemah Soloshade 472418	G	27	Feb	872.6	3.65	31.85		
		58	Mar	928.9	4.63	43.01		
		88	Apr	807.9	5.57	45.00	2609.4	119.86
S. Gayhead's King Solomon 189824 A. R.	D. Kemah Shady Lawn 281945							

Phala of Garden Creek 402911	A	140	Apr	1075.0	3.83	41.17	5844.6	235.84
Quail Roost Bonita 389794	E	184	Apr	930.6	4.79	44.58	6167.2	265.35
Quail Roost Bright Eyes 408669	F	328	Apr	829.1	6.15	50.99	9645.3	540.66
Quail Roost Dame 416657	G	234	Apr	698.1	5.57	38.88	6119.2	312.18
Quail Roost Dolly 501575	G	13	Jan	409.9	4.62	18.94		
		41	Feb	1028.4	3.91	40.21		
		72	Mar	1077.3	3.84	41.37		
		102	Apr	984.3	4.74	46.66	3499.9	147.18
S. Caumsett Taxpayer 145444 A. R.	D. Valentine's Queen Dolly 294656							
Quail Roost Joy 501572	G	23	Feb	806.2	3.90	31.44		
		54	Mar	1119.3	3.94	44.10		
		84	Apr	917.8	4.84	44.42	2843.3	119.96
S. Caumsett Taxpayer 145444 A. R.	D. Rose King's Jardiniere 306338 A. R. 32554							
Quail Roost Mademoiselle 416653	G	269	Apr	585.2	5.70	33.36	5939.1	332.30
Quail Roost Majesty's Girl 408691	G	288	Apr	850.6	5.99	50.95	8491.0	443.54
Quail Roost Majesty's Rose 408687	G	289	Apr	861.4	5.59	48.15	8325.1	445.50
Quail Roost Maxim's Ann 449551	G	159	Apr	918.0	5.68	52.14	4956.7	260.00
*Quail Roost Maxim's Daughter 376399	A	236	Apr	1183.0	4.76	56.31	10098.7	469.76
Quail Roost Maxim's Emma 416661	G	236	Apr	638.9	6.00	38.33	5490.4	316.13
Quail Roost Maxim's Gold Belle 363372	D	365	Apr	110.3	6.02	6.64	8261.2	425.6
Quail Roost Maxim's Hattie 416662	G	226	Apr	750.1	5.90	44.26	6719.1	372.97
Quail Roost Maxim's Marie 426131	G	253	Apr	591.3	5.36	31.69	5283.7	265.06
*Quail Roost Maxim's May Rose 363365	B	120	Apr	1443.3	5.62	81.11	5969.3	315.66
Quail Roost Maxim's Natola 501579	G	21	Feb	653.5	3.63	23.72		
		52	Mar	1011.1	4.43	44.79		
		82	Apr	826.7	4.07	33.65	2491.3	102.16
S. High Point Prince Maxim 104016 A. R.	D. Natola of Open Country 242598 A. R. 25729							
Quail Roost Maxim's Rosanne 416654	G	252	Apr	840.7	4.99	41.95	7863.7	373.61
Quail Roost Model Lady 501578	G	14	Feb	501.0	3.58	17.94		
		45	Mar	1362.4	3.96	53.95		
		75	Apr	1316.7	4.46	58.72	3180.1	130.61
S. Caumsett Taxpayer 145444 A. R.	D. Ivakota's Model Lady 344247							
Quail Roost Patience 408680	F	243	Apr	837.3	4.66	39.02	7014.7	323.56
Quail Roost Patient Rose 501574	G	17	Feb	555.0	4.84	26.86		
		48	Mar	994.7	4.41	43.87		
		78	Apr	938.5	5.03	47.21	2488.2	117.94
S. Maxim of Burkeville 129366 A. R.	D. Rose Bud of Burkeville 232705 A. R. 26583							
Quail Roost Valor's Clara 408689	G	25	Oct	543.5	4.37	23.75		
		55	Nov	738.9	5.39	39.83		
		86	Dec	686.2	5.89	40.42		
		117	Jan	668.3	5.54	37.02		
		145	Feb	565.6	6.74	38.12		
		176	Mar	599.8	6.45	38.69		
		206	Apr	593.6	6.04	35.85	4395.9	253.68
S. Valor's Foremost 201831	D. Claire of Burkeville 230244 A. R. 28473							
Quail Roost Valor's Crystal 416656	G	188	Apr	640.0	5.67	36.29	4640.2	236.30
Quail Roost Valor's Joyce 408688	G	314	Apr	845.9	5.91	49.99	9674.9	522.10
Queen Darnley of High View 359325	C	336	Apr	682.3	5.17	35.27	8939.4	418.13
Rivelon Royal Angie 378218	A	349	Apr	832.9	5.04	41.98	11818.7	581.30
Rivelon Royal Maid 409445	A	148	Apr	1450.5	4.76	69.04	7024.7	317.10
Hill, J. S., Hillandale Farm, Durham, N. C.								
Croas Daile's Beatrice 483441	F	236	Apr	656.8	5.42	35.60	5533.3	269.42
Croas Daile's Ruby 428592	G	285	Apr	813.4	5.09	41.40	7876.5	355.85
Crow's Dale Dancing Feet 380174	A	143	Apr	989.7	5.82	57.60	5430.2	263.61
*Crow's Dale Princess Pat 380175	A	5	Mar	145.3	4.87	7.08		
		35	Apr	1211.0	4.87	58.98	1356.3	66.06
S. Quail Roost Masterpiece 169645	D. Miss Viola of Quail Roost 290269 A. R. 37200							
Flora of Cross Daile 408438	E	136	Apr	947.5	4.98	47.19	4790.0	230.07
*Miss Viola of Quail Roost 290269	A	184	Apr	856.8	4.75	40.70	6056.5	277.38
*Princess Xenia of Cherokee 245126	A	31	Mar	1300.1	4.92	63.96		
		61	Apr	1428.4	4.25	60.71	2728.5	124.67
S. Cavalier's Prince of Oakhurst 88193 A. R.	D. Sally of Somerset 93233 A. R. 24198							
Quail Roost Bonnie Belle 263591	A	351	Apr	364.4	5.49	20.01	9048.5	475.02
Rosalie of Croas Daile 408436	E	334	Apr	556.0	5.86	32.58	6446.9	357.43
Secret of the Oaks 327371	A	210	Apr	968.2	5.17	50.06	7408.4	354.77
Secret's Pearl of Croas Daile 428591	G	351	Apr	716.8	5.13	36.77	10067.7	460.35
Valor's Flower of Croas Daile 408437	E	142	Apr	917.9	4.13	37.91	4607.9	187.67
Hollerith, L. B. & Daughters, Mrs., Mobjack Farm, Mathews, Va.								
Mobjack Althea 387716	A	120	Apr	1592.9	4.78	76.14	6589.6	308.29
Mobjack Arbutus 449015	E	242	Apr	1167.4	4.75	55.45	9249.0	432.66
Mobjack Fern 412580	B	242	Apr	1033.5	5.55	57.36	8795.8	474.56
Mobjack Holly 430040	D	242	Apr	1178.4	5.33	62.81	9968.6	490.33
Mobjack Rhoda Dimple 443476	D	304	Apr	1075.1	5.04	54.19	12109.7	545.01
Mobjack Tulip 474265	G	365	Apr	864.2	6.33	54.70	11490.9	638.5
Hornaday, W. A., Greensboro, N. C.								
Beau's Beth of Turkey Ridge 355378	A	112	Apr	1170.3	4.49	52.55	4212.9	194.48
Hornburg, Charles, Ira, N. Y.								
Leader's Sunburst 227646	A	21	Jan	991.2	4.29	42.52		
		49	Feb	1753.2	4.29	75.21		
		80	Mar	1851.6	3.96	73.32		
		110	Apr	1680.6	3.85	64.70	6276.6	255.75
S. Wedgemere Leader 73495	D. Monarch's Sunburst 179386 A. R. 37271							
Hughes, Thomas, Chenar Farm, Easton, Md.								
Chenar's Brightness 425156	G	138	Apr	897.2	5.14	46.12	4535.1	218.92
Chenar's Dream Girl 398677	F	252	Apr	805.5	4.98	40.11	8022.2	376.99

*Chenar's May Queen 350286	B	365	Apr	474.5	5.10	24.20	13918.1	645.2
Chenar's Regina 427355	G	151	Apr	866.7	4.94	42.81	4798.3	228.22
Kelso's Contentment 337148	A	135	Apr	769.1	4.87	37.46	4032.4	182.50
Hurtgen, Richard C., Pewaukee, Wis. Triple Letter Herd Test.								
†Golden Proud Lassie 418204	G	274	Mar	535.0	5.99	32.05	5629.8	290.62
Huston, T. L., Butler Island Plantation, Brunswick, Ga.								
Alice Blue of Fairholm 462304	F	188	Apr	1045.5	4.53	47.36	6559.6	289.94
Bobby of Fairholm 462303	E	255	Apr	1013.1	5.40	54.71	8408.2	385.15
Butler Island Fayroyal Barbara 394772	F	360	Apr	704.7	5.86	41.30	9068.3	459.47
Butler Island Fayroyal Martha 429546	G	183	Apr	1068.1	4.33	46.25	6718.6	289.41
Butler Island Fayroyal Sarah 408605	F	95	Apr	956.3	4.44	42.46	3197.2	148.35
*Butler Island Fayroyal's Floss 363442	C	185	Apr	1308.3	3.97	51.94	8652.9	339.75
Butler Island Foremost's Bell 395691	E	19	Mar	683.7	4.70	32.13		
		49	Apr	1153.9	4.70	54.23	1837.6	86.36
S. Foremost's Bell Buoy 117666 A. R.	D. Valor's Imogene 374529 A. R. 36347							
Butler Island Valor Edith 397577	G	365	Apr	286.6	5.89	16.88	10535.5	506.1
Butler Island Valor's Addie 394773	E	159	Apr	778.4	4.56	35.50	5028.1	216.25
Butler Island Valor's Betty 394775	F	351	Apr	857.0	5.10	43.71	10078.2	495.26
Butler Island Valor's Ophelia 403148	G	365	Apr	199.9	4.33	8.66	10844.6	451.3
Butler Island Valor's Pauline 394770	E	149	Apr	775.7	5.35	41.50	4372.8	213.94
*Butler Island Zada 383333	D	157	Apr	936.7	6.02	56.39	5530.9	303.30
Champion Eunice 392426	D	29	Mar	1290.2	3.85	49.67		
		59	Apr	1306.1	3.76	49.11	2596.3	98.78
S. Oak Terrace Champion 170758 A. R.	D. Gay Emma 310726 A. R. 37363							
*†Elm Grove Lad's Dewdrop 283395	A	299	Apr	511.1	4.95	25.30	8175.1	379.51
*Foremost Jixie 378855	C	105	Apr	1577.3	4.53	71.45	5526.0	229.70
Homestead Ramona 336332	A	365	Apr	284.9	5.28	15.04	11413.0	571.5
†Maxim's Agnes 342339	A	297	Apr	489.3	5.23	25.59	7650.9	368.23
*May Royal's Eileen 250520	A	130	Apr	1651.8	4.30	71.03	7369.0	290.00
*†Sapeloe Royal Mary 329353	A	120	Apr	1515.7	5.35	81.09	6293.6	331.08
Valor's Jemmadine 378859	C	26	Mar	1362.1	3.65	49.72		
		56	Apr	1624.0	3.26	52.94	2986.1	102.66
S. Langwater Valor 79775 A. R.	D. Flossie of Esperanza 104331 A. R. 17914							
Kaiser, Edward E., Pleasant Plains Farm, Annapolis, Md. Triple Letter Herd Test.								
Laughter of Pleasant Plains 486758	F	227	Apr	741.1	4.54	33.65	6854.4	300.85
†Pleasant Plains Cluster 506250	G	8	Feb	244.0	4.83	11.79		
		39	Mar	935.9	4.59	42.96		
		69	Apr	857.8	4.79	41.09	2037.7	95.84
S. Ivy Hall Climax 174008 A. R.	D. Dora of Bonnie Blink Farm 231705 H. I. 847							
Kay, F. C., City Park Dairy, Pueblo, Colo.								
*Interlochs Beauty 305124	A	201	Apr	864.2	5.47	47.27	7368.6	373.58
Interlochs Flicker 482600	E	280	Apr	606.8	4.48	27.18	8618.2	391.25
Interlochs Gretta 373920	C	220	Apr	987.7	5.01	49.48	8419.8	400.35
Interlochs Peggie's Polly 342495	A	273	Apr	826.2	4.37	36.10	9779.4	436.39
Interlochs Susan 245640	A	278	Apr	946.8	4.45	42.13	10025.8	431.95
Kinney, Oscar F., Waldorf Farms, North Chatham, N. Y.								
Nancy of Bonnie Brae 351522	B	317	Apr	689.7	7.43	51.24	8541.9	526.97
Valley View Starlight 426677	G	31	Mar	1434.8	4.27	61.27		
		61	Apr	1381.2	4.45	61.46	2816.0	122.73
S. Waldorf Nancy's Puritan 181661	D. Waldorf Dixianna 311423							
†Waldorf Fair Lady 497908	G	173	Apr	1200.6	4.14	49.70	6894.8	281.49
†Waldorf Glamour 476192	G	295	Apr	945.7	4.64	43.88	10416.1	463.16
*†Waldorf Irene's Clara 383166	C	22	Mar	1103.8	3.68	40.62		
		52	Apr	1598.3	3.68	58.82	2702.1	99.44
S. Waldorf's Nancy's Pioneer 168719 A. R.	D. Waldorf Irene 224197 A. R. 24970							
†Waldorf Juno's Grace 505895	G	91	Apr	898.0	5.05	45.35	2796.6	143.03
†Waldorf Melody 501812	G	150	Apr	1117.5	4.42	49.39	5495.3	234.31
†Waldorf Paulette 478497	F	218	Apr	986.3	4.59	45.27	7860.5	341.23
†Waldorf Susie's Maxixe 478499	G	217	Apr	916.9	4.73	43.37	6972.6	308.00
†Waldorf Vanity Fair 407443	E	102	Apr	982.7	4.43	43.53	3518.4	150.10
Lang, Charles G., Langvalley Farm, Glenarm, Md.								
Becky Anne of Sunnyside Farm 282865	A	87	Apr	1156.9	4.50	52.06	3533.2	155.54
Border King's Anne 449502	G	67	Apr	1045.0	4.39	45.88	2273.0	101.02
Border King's Patsey 449500	F	89	Apr	1040.3	4.59	47.75	3109.3	128.71
Calder Farm Rebecca 353512	A	186	Apr	923.1	5.31	49.02	7057.8	349.10
Chenar's Family Girl 409941	G	365	Apr	418.8	5.63	23.58	9625.1	455.3
Chenar's Gay-Lady 398680	G	167	Nov	781.3	4.99	38.99		
		198	Dec	690.6	5.03	34.74		
		229	Jan	662.9	5.22	34.60		
		257	Feb	630.6	4.76	30.02		
		288	Mar	710.4	5.19	36.87		
		318	Apr	674.9	5.34	36.04	8683.4	409.07
Lapham, Henry G., Cramond Farm, Brookline, Mass.								
*Cramond Actress 270064	A	351	Mar	773.3	6.59	50.96		
		365	Apr	369.2	6.59	24.33	11190.3	693.8
*Maplewood Princess Patricia 365019	C	283	Apr	901.3	5.16	46.51	91801	464.47
Lasker, A. D., Mill Road Farm, Lake Forest, Ill.								
Regent's Joan 434545	G	362	Apr	746.3	5.96	44.48	11108.3	563.9
Regent's Majestic Italia 458825	G	120	Apr	798.3	6.09	48.62	3075.3	179.51
Lehman, P. B., P. B. Lehman Dairy, Decatur, Ind.								
Happy Boy's Charity 416755	G	321	Feb	641.3	5.58	35.78		
		352	Mar	685.8	4.55	31.20		
		365	Apr	264.1	4.55	12.02	9787.0	459.7

Lennan, J. Howard, Frankland Farms, Hopkinton, Mass.								
Frankland Giralda 466022	F	39	Apr	1635.5	4.39	71.80	2085.3	93.57
Frankland Justina 506692	G	109	Apr	810.5	5.18	41.98	3645.2	164.89
Frankland Monica 494998	G	222	Apr	916.9	5.99	54.92	7384.8	399.69
Frankland Rosamond 466023	G	346	Apr	706.1	7.66	54.09	9296.9	588.59
*Lucy of Frankland 252628	A	67	Apr	1477.2	4.11	60.71	3313.8	131.42
*Nellie Diadem of The Clearing 391799	D	308	Apr	624.9	7.16	44.74	8911.5	508.13
Locke, R. F., Lockshore Farm, Cressey, Mich.								
†Gardenius' Lady Jane of Malloy 438229	G	181	Apr	987.8	4.59	45.34	6804.8	281.94
†Lockshore Fragrance 454133	G	15	Feb	542.2	5.21	28.25		
		46	Mar	1279.4	4.28	54.76	1821.6	83.01
S. Lockshore Crystal Prince 194628	D. Jacquelin of the Prairie 146498 A. R. 19955							
†Lockshore Gloria 453066	G	31	Mar	934.0	4.00	37.36		
		61	Apr	917.9	4.16	38.18	1851.9	75.54
S. Lockshore Emperor 194627	D. Glory of White Farms 172561 A. R. 20608							
*†Lockshore Golden Locks 366476	B	202	Apr	1624.0	3.90	63.34	11966.7	473.63
†Lockshore Lone Lady 344066	A	286	Apr	464.1	4.46	20.70	10675.8	420.76
†Lockshore May Queen 408155	E	181	Apr	1077.5	4.77	51.40	7730.4	351.77
†Lockshore Village Vamp 453065	G	140	Apr	902.5	4.57	41.24	4656.3	208.09
†Lockshore Wild Iris 453063	G	28	Feb	1022.7	3.46	35.39		
		59	Mar	1214.7	3.98	48.35		
		89	Apr	1110.8	3.97	44.10	3348.2	127.84
S. Lockshore May Apollo 182940 A. R.	D. Moose Valley Winsome 215985 A. R. 24807							
†Lockshore Winter Queen 459232	G	31	Jan	1001.9	4.72	47.29		
		59	Feb	1142.5	4.18	47.76		
		90	Mar	1280.3	4.49	57.49		
		120	Apr	1184.3	4.44	52.58	4609.0	205.12
S. Lockshore Crystal Prince 194628	D. Adaline of Oronoko 241392 A. R. 27321							
Logan, F. A., Elmdale Farm, La Fayette, Ind.	Triple Letter Herd Test.							
†Beth Ellen of Elmdale 332890	A	292	Apr	159.9	5.63	9.00	7999.7	396.63
†Elmdale Beatrice 455290	D	127	Apr	1241.5	4.63	57.48	5306.0	254.04
†Elmdale Bess 430762	B	3	Feb	85.4	5.47	4.67		
		33	Mar	1621.7	5.47	88.71	1707.1	93.38
S. Eileen's Joe of Jones Lea 145548	D. Bonnie of Elmdale 305254							
†Elmdale Glenellen 438436	C	20	Mar	820.2	4.27	35.02		
		50	Apr	1644.3	4.27	70.21	2464.5	105.23
S. Eileen's Joe of Jones Lea 145548	D. Glenabelle of Elmdale 267586							
†Elmdale Kay 459045	D	174	Apr	835.9	5.22	43.63	5672.9	304.29
†Elmdale Mafa 490592	G	214	Apr	811.3	4.69	38.05	6517.5	307.33
Elmdale Wilda 503905	G	218	Apr	726.8	4.58	33.29	5600.3	258.12
†Linnie of Elmdale 243104	A	161	Apr	1113.6	4.06	45.21	6578.2	297.86
†Mitzi Galore of Elmdale 203112	A	232	Apr	791.7	4.15	32.86	6650.4	295.28
Logan, Paul S., Elmdale Farm, La Fayette, Ind.	Triple Letter Herd Test.							
†Elmdale Lulu Belle 464194	E	120	Apr	1117.6	3.76	42.02	4921.4	217.99
†Joe's Eileen of Elmdale 400906	A	207	Apr	493.7	5.43	26.81	4303.5	231.72
Maine, University of, Orono, Maine.								
Helen Conqueror 419195	F	182	Mar	755.6	5.35	40.42	4526.3	233.63
Marjohnelle Food Products Company, Flint, Mich.	Triple Letter Herd Test.							
†Ivy's Beauty Marine 438700	G	156	Apr	744.2	4.48	33.34	4194.1	186.58
Marjohnelle Perfect Gypsie 418733	F	153	Apr	818.2	4.80	39.27	4799.4	206.91
Marjohnelle P. Gana 421240	F	144	Apr	930.8	4.90	45.61	4948.6	242.45
Marjohnelle P. Gem 409613	F	143	Apr	955.9	5.04	48.18	4907.3	217.65
Marjohnelle P. Gladys 421243	G	189	Apr	795.6	5.30	42.17	6228.7	316.25
Marjohnelle P. Gretchen 415079	F	115	Apr	962.2	4.96	47.73	3777.3	188.46
†Marjohnelle Rose Golden 415080	F	111	Apr	868.7	4.04	35.10	3119.3	121.80
*†Marjohnelle Royal Bonnie 278390	A	173	Apr	966.2	5.18	50.05	6623.1	321.33
*†Marjohnelle Royal Cleopatra 320528	A	115	Apr	964.0	5.62	54.18	4044.2	233.85
*Marjohnelle Royal Cora 320531	A	160	Apr	1005.8	4.41	44.36	5757.6	250.56
*†Marjohnelle Royal Cynthia 336677	A	167	Apr	1063.6	5.11	54.35	6974.5	327.29
Marjohnelle Royal Glow 421242	G	172	Apr	937.4	5.09	47.71	6018.2	262.88
†Verdmont's Rose Marine 360315	B	180	Apr	694.4	3.83	26.60	5340.3	205.05
Marsalis, Thomas, My Lord's Gift Farm, Queenstown, Md.								
Broadland Chorine 387026	D	144	Apr	1022.4	5.12	52.35	6086.8	283.78
Broadland Cleome 420509	F	162	Apr	856.3	5.51	47.18	5187.7	269.60
Broadland Minerva 439855	G	25	Mar	926.6	4.21	39.01		
		55	Apr	1051.2	4.21	44.26	1977.8	83.27
S. Broadland May Prince 200586	D. Imp. Candie's Minwet 332682							
Broadland Rhoda 387025	D	188	Apr	816.4	6.29	51.35	6224.7	338.65
Broadland Romance 379085	C	84	Apr	973.9	5.04	49.08	3116.1	158.12
Broadland Windflower 439854	G	85	Apr	954.6	4.46	42.58	2966.1	126.06
Martin, Ernest, Pine Manor, Goshen, Ind.								
*Beau's Flossy of Invercroft 373229	C	109	Apr	1444.8	4.16	60.10	5500.7	220.23
*Broadwater Euphemia 390268	D	23	Feb	1061.4	5.51	58.48		
		54	Mar	1571.5	4.96	77.95		
		84	Apr	1402.9	4.82	67.62	4035.8	204.05
S. Langwater Peter Pan 116859 A. R.	D. Imp. Evelina of Sycamore Farms 172042 A. R. 23014							
Conqueror's Graceful 441632	G	27	Feb	838.7	3.76	31.54		
		58	Mar	986.1	4.80	47.33		
		88	Apr	935.6	5.07	47.43	2760.4	126.30
S. Florham Conqueror 203806	D. Valor's Grace 298449 A. R. 30530							
Florham Dairymaid 404059	D	145	Apr	1255.2	5.31	66.65	6906.1	360.99
*Florham Mary 404062	D	141	Apr	1017.1	4.07	41.40	5598.2	233.99
*Maple Lane Monarch's Show Girl 389781	D	130	Apr	1202.9	4.98	59.90	6138.0	302.63

Patrician Flower's Panzy 434866	G	20	Feb	604.7	6.03	36.46		
		51	Mar	1172.3	4.39	51.46		
		81	Apr	1250.1	4.57	57.13	3027.1	145.05
S. Florham Commoner 208805	D. Patrician Flower 374989 A. R. 36022							
Rubia's Queen 404116	G	327	Apr	883.7	4.89	43.21	10452.9	460.63
Terry's May Fortune 420289	G	292	Apr	992.3	4.81	47.73	10078.4	434.91
Martin, Vera, Pine Manor, Goshen, Ind.								
Broadview's Snow Queen 431968	G	125	Apr	1083.0	4.91	53.18	5050.1	235.31
*Fair Weather Gardenia 304148	A	228	Apr	1190.7	4.84	57.63	11035.9	524.74
Gayoso Southern Queen 412332	D	58	Nov	806.8	5.20	41.95		
		89	Dec	881.0	5.60	49.34		
		120	Jan	840.5	5.52	46.40		
		148	Feb	705.2	5.60	39.49		
		179	Mar	757.7	5.39	40.84		
		209	Apr	771.2	5.78	44.58	5657.4	307.26
Kenfleur's Lucky Ruthie 448413	D	201	Apr	1087.8	4.48	48.73	8151.2	342.81
Massachusetts State College, Amherst, Mass.								
Bay State Rachel 408194	F	244	Apr	770.3	5.31	40.90	6832.3	351.63
Bay State Rosalind 491475	F	217	Apr	612.3	5.29	32.39	4733.6	241.68
McCormick, Chauncey, Mrs., Saint James Farm, Naperville, Ill. Triple Letter Herd Test.								
*St. James Champion's Ann 348391	A	109	Apr	1620.6	4.84	78.44	5916.1	265.95
*St. James Champion's Babe 297991	A	135	Apr	1219.7	4.80	58.55	5901.1	273.67
St. James Champion's Bertha 410326	F	100	Apr	966.9	4.46	43.12	3104.1	130.37
*St. James Champion's Doreen 357624	A	175	Apr	886.3	4.84	42.90	6580.8	301.59
*St. James Champion's Flora 327225	A	109	Apr	1237.5	5.16	63.86	4836.5	215.95
St. James Champion's Jenny Wren 422995	G	88	Apr	894.9	4.15	37.14	2691.2	110.81
*St. James Champion's Levity 320231	A	274	Apr	502.3	6.03	30.29	7778.6	444.41
St. James Champion's Maryland 422993	G	120	Apr	1151.3	5.00	57.57	4892.8	225.23
*†St. James Champion's Princess 367783	C	305	Apr	296.2	6.30	18.66	8380.9	474.3
*St. James May Queen 319676	A	151	Apr	1151.8	5.76	66.34	6652.1	390.00
*St. James Prince's Babette 357628	A	72	Apr	1010.8	4.46	45.08	2606.4	120.87
†St. James Prince's Belle 410327	F	64	Apr	781.5	4.69	36.65	1651.8	81.64
St. James Prince's Daisy 399508	F	331	Apr	783.9	4.89	38.83	9428.1	461.54
St. James Prince's Flower 399506	E	269	Apr	757.0	5.91	44.74	7401.9	421.30
St. James Prince's Ina 399509	E	224	Apr	606.9	5.38	32.65	5601.7	270.22
St. James Prince's Irma 422998	G	79	Apr	1142.5	4.99	57.01	3054.2	140.87
*St. James Prince's Jean 357625	A	104	Apr	1414.0	4.86	68.72	5090.7	238.42
*†St. James Prince's May 376868	D	238	Apr	601.2	6.46	38.84	5779.3	366.63
*St. James Prince's Nan 367782	B	124	Apr	1663.9	5.04	83.86	7586.7	354.14
*†St. James Prince's Victoria 376866	D	299	Apr	464.5	6.22	28.89	6393.0	361.96
*St. James Verlinda 313156	A	316	Apr	1053.7	5.45	57.43	13690.9	693.01
McKerrow, George W., McKerrow Farm, Pewaukee, Wis. Triple Letter Herd Test.								
†Princess Anita 426287	G	104	Mar	732.2	5.36	39.25	2402.1	133.72
McKerrow, George & Sons Company, McKerrow Farm, Pewaukee, Wis. Triple Letter Herd Test.								
†Admiral Gold's Claribel 430597	G	116	Mar	817.6	5.42	44.31	3414.6	195.79
†Bell Buoy's Fern 360575	C	305	Mar	74.1	6.20	4.59	5030.7	247.6
Corium Slogan's Oracle 451511	E	233	Mar	234.5	4.98	11.68	3366.1	163.40
†Eminent Anna-Marie 432691	G	31	Jan	1058.8	5.00	52.94		
		59	Feb	969.3	4.10	39.74		
		90	Mar	997.3	4.60	45.88	3025.4	138.56
S. Eminent Bell Buoy 198109	D. Knight's Annabel 388141							
*†Eminent Lura-Bell 408410	E	31	Jan	1152.3	5.55	63.95		
		59	Feb	895.1	6.08	54.42		
		90	Mar	960.2	4.85	46.57	3007.6	164.94
S. Eminent Bell Buoy 198109	D. King's Loraine 147268 A. R. 29214							
†Glory Bell Goldie 434561	G	7	Jan	197.1	6.05	11.92		
		35	Feb	849.1	6.05	51.37		
		66	Mar	895.1	5.15	46.10	1941.3	109.39
S. Eminent Bell Buoy 198109	D. Admiral's Golden Glory 316400							
†Golden Lazy 418205	G	275	Mar	549.0	5.96	32.72	6180.2	326.57
*†Ivan's Lishman 374950	B	28	Feb	961.8	6.37	61.27		
		59	Mar	1056.1	5.05	53.33	2017.9	114.60
S. Iona's Ivan 188528 A. R.	D. McKerrow's Ultra Lishman 111659							
*†Ivan's Lishman Queen 374949	B	4	Jan	116.5	5.95	6.93		
		32	Feb	1128.8	5.95	67.16		
		63	Mar	1203.3	5.06	60.89	2448.6	134.98
S. Iona's Ivan 188528 A. R.	D. Lishman's Alvin's Queen 312184							
†Knight's Annabel 388141	D	130	Mar	1317.1	4.11	54.13	5959.0	258.42
*†Knight's Lishman Queen 402120	F	305	Mar	360.1	7.14	25.71	7312.4	402.9
*†Knight's Proud Lass 385289	D	26	Feb	991.4	5.76	57.10		
		57	Mar	1157.7	4.40	50.94	2149.1	108.04
S. Majesty's Knight 194580 A. R.	D. Proud Bonny Lass 268435 H. I. 443							
†Knight's Royal Lettie 411694	E	28	Mar	843.2	4.90	41.32		
S. Majesty's Knight 194580 A. R.	D. Royaletta of Forest View 283211 A. R. 30153							
†Knight's Royal Queen 398570	D	104	Mar	656.5	5.66	37.16	2352.4	154.98
*†Sterling's Charlotte 324831	A	9	Feb	353.3	4.89	17.28		
		40	Mar	1447.1	4.99	72.21	1800.4	89.49
S. Martindale Sterling 109409 A. R.	D. Alvin's Ultra Chene 185545							
*†Sterling Gold Bud 277367	A	19	Jan	720.8	3.80	27.39		
		47	Feb	1237.0	3.80	47.01		
		78	Mar	1273.9	4.15	52.87	3231.7	127.27
S. Martindale Sterling 109409 A. R.	D. Desireta's Miss Goldie 148550							
†Ultra Queen Chloe 359794	B	23	Nov	850.6	5.46	46.44		
		54	Dec	1241.8	5.46	67.80		
		85	Jan	1106.7	5.39	59.65		

		113	Feb	845.5	5.25	44.39		
		144	Mar	924.3	5.16	47.69	4968.9	265.97
S. McKerrow's Fern King 173305 A. R.	D. Ultra's Yeksa Chloe 244877							
†Wild Farms' Bonny's Bell 432176	E	137	Mar	520.1	4.55	23.66	3038.6	156.24
McKerrow, Isabel M., McKerrow Farm, Pewaukee, Wis. Triple Letter Herd Test.								
†Eminence Gloria 435676	G	142	Mar	600.4	5.26	31.58	2888.3	148.09
McLean, George P., Est., Holly Farm, Simsbury, Conn.								
Holly Farm Fairy 485853	G	23	Oct	729.2	4.48	32.67		
		53	Nov	1054.2	4.62	48.70		
		84	Dec	1050.0	4.62	48.51		
		115	Jan	1083.0	4.79	51.88		
		143	Feb	981.1	4.69	46.01		
		174	Mar	1089.4	4.49	48.91		
		204	Apr	1100.5	4.77	52.49	7087.4	329.17
S. Langwater Gascon 160702 A. R.	D. Holly Farm Delores 280710 A. R. 33298							
*Holly Farm Lustre 380933	A	4	Apr	161.6	4.62	7.47		
		35	May	1497.5	4.62	69.18		
		65	June	1332.2	4.77	63.55		
		96	July	1251.9	5.37	67.23	4243.2	207.43
S. Langwater Gascon 160702 A. R.	D. Holly Farm Tillie 264860							
Holly Farm Marcella 357163	C	302	Apr	760.0	6.32	48.03	8160.8	482.09
Holly Farm Yvonne 392186	C	27	Oct	1305.0	4.54	59.25		
		57	Nov	1378.8	5.44	75.01		
		88	Dec	1279.6	6.16	78.82		
		119	Jan	1229.5	5.22	64.18		
		147	Feb	1052.3	5.45	57.35		
		178	Mar	1141.8	4.75	54.24		
		208	Apr	1173.1	4.91	57.60	8560.1	446.45
S. Riverview's Stars and Stripes Governor 98021 A. R.	D. Holly Farm Janice 257087 A. R. 33516							
Holly Farm Zenoria 392185	C	27	Oct	1134.9	4.74	53.79		
		57	Nov	1220.3	5.62	68.58		
		88	Dec	1087.9	6.03	65.60		
		119	Jan	1035.3	6.16	63.77		
		147	Feb	899.3	6.33	56.93		
		178	Mar	969.2	6.01	58.25		
		208	Apr	968.7	6.16	59.67	7315.6	426.59
S. Shorewood Reliance 88137 A. R.	D. Blue Blood's Lady Burnedette 199906 A. R. 27159							
Merriman, J. A., Mrs., Merrilane Guernsey Farm, Eugene, Oregon. Triple Letter Herd Test.								
*Jewel's Princess Katherine 321569	A	7	Oct	305.1	5.17	15.77		
		37	Nov	1338.2	5.17	69.18		
		68	Dec	1331.2	5.26	70.02		
		99	Jan	1267.2	5.63	71.34		
		127	Feb	1132.7	6.20	70.23		
		158	Mar	1189.6	5.62	66.86		
		188	Apr	1092.8	5.51	60.21	7656.8	423.61
S. Prince Tyrus 108162	D. The Red Jewel 100415							
†Jewel's Surprise of Merrilane 404503	E	19	Feb	566.4	5.56	31.49		
		50	Mar	1012.0	6.53	66.08		
		80	Apr	960.9	7.10	68.22	2539.3	165.79
S. Tony of Benton 198357	D. Jewel's Princess Katherine 321569							
Merryman, John, "Gerar Guernseys," Sparks, Md.								
Homestead Reveller's Faithful 429832	G	145	Apr	821.7	5.47	44.95	3928.6	196.45
Merryman, Louis McL., "Gerar Guernseys," Sparks, Md.								
*Gerar Brown Eyes 2d 384588	C	131	Apr	1182.7	4.52	53.46	5359.4	245.55
Gerar Noble Clare 2d 281894	A	184	Apr	975.6	5.45	53.17	6302.4	331.12
Merryman, Louis McL., Jr., "Gerar Guernseys," Sparks, Md.								
Bloomfield Ultra Maid 467325	E	294	Apr	710.1	5.21	37.00	7644.2	398.13
Mignin, C. F., "Taberlea," Castile, N. Y.								
Reservation Cornsilk 426466	G	223	Mar	786.2	5.35	42.06		
		253	Apr	771.5	4.93	38.03	7317.4	370.49
Reservation Omega 413235	E	25	Feb	939.4	6.04	56.74		
		56	Mar	1348.6	5.13	59.18		
		86	Apr	1249.8	5.01	62.61	3537.8	188.53
S. Reservation Penwyn 125543 A. R.	D. Reservation Olivia 135460 A. R. 18976							
Miller, Amos C. & Truman, William, Castalia Guernsey Farm, Castalia, Ohio. Triple Letter Herd Test.								
†Castalia's Dewdrop 399358	A	10	Feb	376.6	4.90	18.45		
		41	Mar	1340.6	4.90	65.69		
		71	Apr	1267.6	4.66	59.07	2984.8	143.21
S. Duchess's Prince of Lyme 131098	D. Raider's Itchen Primrose of Pine Mead 171301 A. R. 18973							
†Castalia's Dolly 464375	G	305	Apr	110.8	5.87	6.50	7675.0	377.9
*Castalia's Edna 319485	A	365	Apr	575.0	5.20	29.90	13545.8	679.0
*Castalia's Eleanor 391739	D	195	Apr	885.3	4.80	42.49	7193.5	328.07
†Castalia's Lulu Belle 395252	A	195	Apr	953.4	4.89	46.62	7086.2	352.42
†Castalia's Margy 463682	E	117	Apr	779.4	4.90	38.19	3270.8	163.77
†Cherie Mae Sparky 490173	G	31	Mar	834.1	3.70	30.86		
		61	Apr	761.9	4.45	33.90	1596.0	64.76
S. Franchester Standfast 201804	D. Gold Digger's Nugget 246415							
Primula of Waltona 234683	A	322	Mar	611.2	5.40	33.00		
				170.9	5.20	8.89		
		352	Apr	728.6	5.20	37.89	8852.7	438.59
†Rival's Sequel of Acorn Farms 387454	C	89	Apr	760.0	5.28	40.13	2413.8	119.18

Miller, Minnie W., Thousand Springs Farm, Wendell, Idaho.								
*Adelaide of Thousand Springs 325146	A	222	Apr	1327.5	3.95	52.44	10749.8	449.56
Isabel of Thousand Springs 392093	D	28	Mar	1313.3	4.37	57.39		
		58	Apr	1283.9	4.45	57.13	2597.2	114.52
S. Peerless of Thousand Springs 130998 A. R.		D. Idalia of Edgemoor 85384 A. R. 10343						
Joice of Thousand Springs 391226	E	304	Apr	823.6	5.00	41.18	10014.9	492.62
Topaz of Thousand Springs 416392	G	362	Apr	760.6	5.35	40.69	10965.7	520.51
Vesta of Thousand Springs 416393	G	238	Apr	861.3	4.94	42.55	7482.7	359.63
Minnesota, University of, University Farm, St. Paul, Minn.								
Minnehaha Bootes Bess 405907	F	228	Apr	687.5	5.23	35.96	6058.1	314.48
Minnehaha Bootes Dagmor 405906	F	279	Apr	509.7	5.90	30.07	6008.5	328.59
Minnehaha Bootes Delia 405908	G	310	Apr	547.2	6.49	35.51	6454.8	328.40
Minnehaha Bootes Dipple 405905	F	280	Apr	485.5	6.77	32.87	5208.0	308.21
Minnehaha Daisy's Alta 382852	E	340	Apr	370.2	6.75	24.99	8145.9	436.1
Minnehaha Masher's Doris 382853	E	294	Apr	636.5	5.08	32.33	7203.7	344.19
Missouri, University of, Columbia, Mo.								
†U-Mo Rose Gold A 502084	F	10	Oct	239.3	5.39	12.90		
		40	Nov	781.9	5.39	42.14		
		71	Dec	631.0	4.74	29.91		
		102	Jan	571.5	5.57	31.83		
		130	Feb	458.8	5.31	24.36		
		161	Mar	479.6	6.02	28.87		
		191	Apr	476.8	5.15	24.56	3638 9	194.57
S. Sunnymede Gold Governor 202458		D. Sunnymede Dixie Queen 366153 A. R. 35076						
Mock & Todd, Antioch, Ill. Triple Letter Herd Test.								
†King's Mag of Thorn Hill 388259	E	227	Apr	597.7	5.01	29.94	5496.8	251.83
Monro, G. H., Edgewood Farm, Sylvania, Pa.								
*Begalore of Edgewood Farm 376659	D	276	Apr	1119.9	4.96	55.55	12196.7	627.49
June's Violet of Edgewood Farm 376657	D	346	Apr	756.5	5.71	43.20	11788.3	592.11
Mina's Dolly of Cherry Lot 282648	A	158	Apr	1301.5	4.87	63.38	7185.5	342.80
Moody, Mark H., Winnisquam Farms, Waterbury, Vt.								
*†Phillips Primate's Helen 284866	A	89	Apr	1306.6	4.60	60.10	4039.0	182.36
†Winnisquam Babette 378778	C	30	Apr	960.4	4.85	46.58		
S. Verde Mont Daniel 195883		D. Winnisquam Betty 327942						
†Winnisquam Elaine 378112	C	61	Apr	984.1	4.40	43.30	2084.2	97.64
Winnisquam Emerald 389576	D	134	Apr	745.5	4.75	35.41	3697.4	184.95
†Winnisquam Fleurette 389579	E	134	Apr	926.4	4.47	41.41	4463.9	193.84
†Winnisquam Hulda 446078	G	113	Apr	783.9	4.95	38.80	3111.5	148.63
†Winnisquam Rixa 409173	F	113	Apr	969.7	3.90	37.82	3884.5	158.18
†Winnisquam Vivian 436787	G	100	Apr	823.6	4.70	38.71	2975.4	135.93
Morgan, Doris, East Lynne Farm, Cato, Wis. Triple Letter Herd Test.								
†STDFST Princess of E. L. 364368	B	222	Apr	912.1	4.30	39.22	8012.7	353.23
Morgan, Elton W., East Lynne Farm, Cato, Wis. Triple Letter Herd Test.								
†Elaine of Manitou 384928	D	301	Apr	735.3	4.80	35.29	8738.9	399.62
Jay's Dora of E. L. 478724	G	304	Apr	654.5	5.10	33.38	7718.1	391.85
†Jay's Eunice of E. L. 421227	G	81	Apr	724.2	4.55	32.95	2039.7	87.93
Mirth of E. L. 424978	G	351	Apr	566.3	4.60	26.05	7326.2	306.61
†Noble's Pansy of E. L. 289761	A	305	Apr	17.9	5.52	.99	7742.9	379.5
†N. Queen of E. L. 369290	C	230	Apr	686.7	5.45	37.43	6161.8	325.43
Princess of Clover Daily 144938	A	365	Apr	58.8	4.74	2.79	11333.7	562.1
†Topsy of Cherry Hill Farm 219167	A	305	Apr	810.8	4.85	39.32	10041.2	440.5
Vanity of E. L. 424977	G	289	Apr	655.6	4.50	29.50	6658.4	305.17
†Viola of E. L. 369289	C	232	Apr	673.9	4.40	29.65	6227.7	269.11
Morgan, William, Est., East Lynne Farm, Cato, Wis. Triple Letter Herd Test.								
†Duchess Marg of E. L. 384929	C	79	Apr	1134.6	4.46	50.60	3156.7	139.74
June Rose of East Lynne 241365	A	11	Nov	480.3	4.00	19.21		
		42	Dec	1431.7	4.00	57.27		
		73	Jan	1325.8	3.85	51.04		
		101	Feb	1106.2	3.95	43.69		
		132	Mar	1019.4	4.19	42.71		
		162	Apr	932.7	4.38	40.85	6296.1	254.77
S. Elk Heart of East Lynne 136561		D. Esther of East Lynne 180980						
†JUNE-STD of E. L. 348498	B	232	Apr	1075.5	4.25	45.71	8547.1	365.74
Morse, Darwin S., "Green Meads," Richmond, Mass.								
Green Meads Queen Avalon 501928	G	136	Apr	1348.2	4.60	62.02	6178.4	264.15
Green Meads Queen Dawn 501586	G	112	Apr	1376.3	4.68	64.41	5201.6	218.91
Green Meads Queen Favor 476023	F	273	Apr	1143.6	5.45	62.33	10571.4	517.88
Green Meads Queen Maid 501585	G	101	Apr	953.7	4.73	45.11	3135.3	139.56
Green Meads Queen Myrna 501929	G	120	Apr	863.4	5.09	43.95	3723.3	189.01
Green Meads Queen Snowflake 501584	G	113	Apr	915.9	5.23	47.90	3597.2	180.67
Green Meads Queen Winona 476024	G	258	Apr	1129.5	5.17	58 40	10334.4	505.54
*Green Meads Theda Pearl 349031	A	193	Apr	1254.5	5 47	68.62	8970 9	440.00
Moses, Dale D., Decatur, Ind. Triple Letter Herd Test.								
†Babe's Star of Union 344598	A	106	Mar	1285.0	4.25	54.61		
		136	Apr	1096.0	4.66	51.07	5647.5	249.01
Fawn's Geraldine of Elm Grove 478130	D	261	Mar	684.7	5.30	36.29		
		291	Apr	607.5	5.28	32.08	7568.9	371.61
Lilac's Blossom of the B. B. 292598	A	90	Mar	1457.2	4.64	67.61		
		120	Apr	1286.0	4.90	63.01	5659.1	262.24
†Star's Ruby of Elm Grove 492418	F	113	Mar	723.6	4.69	33.94		
		143	Apr	650.0	4.61	29.97	3324.4	144.05

Moses, James C., Decatur, Ind. Triple Letter Herd Test.								
†Decatur's Crescent 443417	G	305	Mar	14.6	6.50	.95	5639.4	320.8
†Peggy's Jean of Elm Grove 440110	G	305	Mar	585.9	5.05	29.59	7528.0	363.6
Myers, C. Faye, Knollnook Farm, Grand Blanc, Mich. Triple Letter Herd Test.								
Knollnook Dairymaid 384970	E	365	Apr	346.6	6.23	21.59	9401.7	484.3
*†Knollnook Dora 403175	E	85	Apr	820.3	5.25	43.07	2674.0	137.45
Knollnook Doris May 436621	G	196	Apr	620.5	5.15	31.96	4549.4	210.86
*†Knollnook Dorothy 384969	D	173	Apr	766.7	4.80	36.80	5356.2	255.40
†Knollnook Hopeful 436623	G	89	Apr	775.7	4.75	36.85	2379.0	119.65
*†Knollnook Starlight 399949	E	151	Apr	845.5	5.45	46.08	5065.1	257.74
†Knollnook Yeoman's Yuletide 332842	A	305	Apr	64.4	4.76	3.07	9848.7	411.6
Myers, Nathan P., Knollnook Farm, Grand Blanc, Mich. Triple Letter Herd Test.								
†Knollnook Surprise 436622	G	153	Apr	871.8	4.81	41.93	4946.7	241.01
National Farm School, The, Farm School, Pa.								
*Bellma's Maiden of Farm School 370861	A	208	Apr	751.8	5.84	43.91	6598.0	362.37
*Clio's Belle of Farm School 313345	A	359	Apr	445.9	6.09	27.16	11514.1	595.37
*Farm School Mobell 382864	D	108	Apr	862.2	5.76	49.66	3238.8	174.05
Farm School Mobella 407105	F	120	Apr	739.7	4.85	35.88	2965.2	140.87
*Rose of Farm School 2d 370867	C	194	Apr	660.7	5.49	36.27	5022.7	254.67
Nebraska, University of, Lincoln, Nebr.								
Alda Frances of Mineral Point 455192	G	12	Feb	320.8	5.50	17.64		
		43	Mar	651.2	4.90	31.91	972.0	49.55
S. Greatheart of Mineral Point 188481	D. Frances Alda of Mineral Point 350904							
*Monarch's Cara of U. Neb. 363551	B	141	Mar	495.2	4.87	24.12	3776.7	176.80
Teddy's Carlotta of U Neb 411882	G	146	Mar	683.8	4.79	32.75	3389.1	153.68
Teddy's Fate of U Neb 411880	G	10	July	238.9	4.43	10.58		
		41	Aug	935.1	4.43	41.42		
		71	Sept	868.1	4.48	38.89		
		102	Oct	855.8	4.61	39.45		
		132	Nov	757.6	4.76	36.06		
		163	Dec	731.7	5.11	37.39		
		194	Jan	645.3	5.62	36.27		
		222	Feb	617.8	5.23	32.31		
		253	Mar	655.0	5.08	33.27	6305.3	305.64
S. Hilltop Teddy 181037	D. Max's Fame of U. Neb. 313487 A. R. 33537							
Teddy's Francine of U Neb 395130	E	84	Mar	912.3	5.05	46.07	2641.1	129.01
*Teddy's Gloria of U. Neb 377578	C	106	Mar	783.3	5.06	39.63	2938.2	146.36
*Teddy's National of U Neb 395129	E	92	Mar	810.9	5.10	41.36	2840.4	139.55
Teddy's Nina of U Neb 423762	G	100	Mar	924.4	4.51	41.69	3073.3	138.75
Teddy's Normis of U Neb 411881	G	239	Mar	466.2	5.32	24.80	4425.8	226.19
Neff, Lloyd, "Nefflands," Goshen, Ind. Triple Letter Herd Test.								
†Neffland's Bonnie 482663	E	223	Apr	810.4	5.37	43.52	6667.3	317.67
†Neffland's Dorcas 340258	A	99	Apr	890.9	5.43	48.38	3449.1	169.13
†Neffland's Doris 340257	A	17	Mar	721.7	5.61	40.49		
		47	Apr	1352.8	5.29	71.56	2074.5	112.05
S. Glenburnie Galore 16th 133032	D. King's Duchess 198077							
†Neffland's Fayetta 368192	C	305	Apr	232.9	4.27	9.94	8978.8	366.1
†Neffland's Lissa 420193	E	21	Mar	747.7	4.63	34.62		
		51	Apr	1145.7	4.80	54.99	1893.4	89.61
S. Nemo of Sunnyside Farm 182255	D. Neffland's Fayetta 368192							
†Neffland's Lulu Bell 473600	G	5	Feb	146.7	4.96	7.28		
		36	Mar	1011.5	4.96	50.17		
		66	Apr	934.2	4.60	42.97	2092.4	100.42
S. Nemo of Sunnyside Farm 182255	D. Little Bell of Glenwood Farm 386362							
†Neffland's Mardella 508968	G	74	Apr	1071.3	4.51	48.32	2650.0	115.69
†Neffland's Maude 340256	A	189	Apr	858.0	5.65	48.48	5789.5	337.46
†Neffland's May 343247	A	136	Apr	943.3	4.65	43.86	4665.2	215.14
†Neffland's Nida 485668	F	244	Apr	554.3	5.25	29.10	5553.8	282.05
†Neffland's Polly 391526	D	99	Apr	1209.3	5.09	61.55	3917.8	191.41
†Neffland's Princess 381696	C	99	Apr	1015.3	4.22	42.85	3552.3	142.36
†Neffland's Queen 340254	A	235	Apr	543.2	5.51	29.93	6201.1	305.49
†Neffland's Ragnafay 368189	C	305	Apr	231.7	5.26	12.19	8066.5	388.7
†Neffland's Rose Marie 465587	E	28	Mar	838.2	5.35	44.84		
		58	Apr	842.8	5.20	43.83	1681.0	88.67
S. Nemo of Sunnyside Farm 182255	D. Neffland's Nell 368190							
†Neffland's Violet 369856	D	305	Apr	520.2	5.19	27.00	8486.3	376.0
†Neffland's Winnie Galore 364695	B	108	Apr	1114.2	4.60	51.25	4064.2	181.52
Oaks, Nathan, Jr., "The Hickories," Oaks Corners, N. Y.								
Laurel of Maple Glen 405473	A	200	Apr	1019.3	5.61	57.18	7191.1	357.88
Leader's Golden Belle 499036	G	142	Apr	989.7	5.72	56.61	5231.4	278.43
Leader's Golden Bess 501445	G	139	Apr	1404.7	4.84	67.99	7065.4	311.78
Leader's Golden Christine 478463	F	141	Apr	1355.8	5.38	72.94	6949.1	365.59
Peaches of Lakeside Park 234232	A	195	Apr	1165.4	5.48	63.86	8015.9	396.44
Perfection's Flora 415076	C	256	Apr	996.9	4.78	47.65	10267.5	560.46
Perfection's Swan Song 513280	C	17	Feb	910.9	4.94	45.00		
		48	Mar	1849.0	4.94	91.34	2759.9	136.34
S. Anesthesia's Perfection 130032	D. Lady Belle of Pleasant Ridge 153539 A. R. 26325							
Oklahoma Agricultural & Mechanical College, Stillwater, Okla.								
Sooner Gay Beauty 444761	G	128	Apr	1027.9	3.98	40.91	4420.5	196.51
Sooner Gay Viola 444757	G	357	Apr	806.7	5.00	40.34	9739.7	453.61
Orth, Michael, Jr., Waukesha, Wis. Triple Letter Herd Test.								
†Burlingham's Babetta 366659	B	123	Apr	950.4	4.39	41.72	4178.4	176.93
Burlingham's Bessie 366657	B	196	Apr	658.4	4.85	31.93	4983.9	241.02

Burlingham's Lassie 352880	A	143	Apr	864.1	5.79	50.03	5106.8	289.85
†Burlingham's Little Alsace 366655	B	85	Apr	842.2	6.14	51.71	2490.0	149.75
†Burlingham's Mary Anna 366656	B	87	Apr	1028.2	6.52	67.04	3257.5	185.41
†Honeybelle of Hillside View 438089	G	117	Apr	450.1	4.90	22.05	2125.0	107.86
†Linden Lodge Agatha 289534	A	15	Mar	433.5	4.80	20.81		
		45	Apr	777.4	4.80	37.32	1210.9	58.13
S. Cherry's Proud Prince of Chippewa 86928		D. Milly of Linden Lodge 116635						
Pride's Forget-me-not of H. V. 269301	A	265	Apr	726.3	5.54	40.24	8214.0	392.29
Sadie's Secret 336779	A	260	Apr	712.3	4.48	31.91	6257.7	273.64
†Sunny Maid of Hillside View 438088	G	115	Apr	906.6	4.65	42.16	3857.3	176.70
Parnell, Chester A., Elm Summit Farm, Piffard, N. Y.	Triple Letter Herd Test.							
†Elm Summit's Evelyn 421352	F	242	Apr	591.5	5.18	30.64	5353.1	264.85
†Elm Summit's Flo 421353	G	221	Apr	622.6	4.72	29.39	4449.9	202.38
†Elm Summit's Florine 395243	E	302	Apr	459.4	5.71	26.23	5863.5	277.16
*Elm Summit's Gertrude 395242	D	104	Apr	1038.4	4.37	45.38	4083.3	191.03
*Elm Summit's Moxie 366329	B	131	Apr	1213.8	3.79	46.00	5891.8	254.85
†Emeline of Elm Summit 285103	A	296	Apr	547.7	5.78	31.66	6604.5	368.96
†Lily of Elm Summit 428518	G	212	Apr	540.1	5.43	29.33	3901.3	196.96
†Molly's Winnie of Elm Summit 428517	F	13	Mar	383.2	4.28	16.40		
		43	Apr	786.8	4.28	33.68	1170.0	50.08
S. Edgemere Winner 140324 A. R.		D. Elm Summit's Molly 124294 A. R. 34816						
Peden, W. H., Peden Guernsey Dairy, Chester, S. C.								
*Fantinelily's Primrose 369750	B	20	Jan	724.5	5.50	39.85		
		48	Feb	993.5	4.93	48.98		
		79	Mar	965.5	5.01	48.37		
		109	Apr	855.9	4.65	39.80	3539.4	177.00
S. Coker Galaxy Gold 109344		D. Africander's Primrose's Special 252975						
Golden Picotee's Royal Gem 403866	F	365	Feb	35.5	6.27	2.23	7639.3	372.2
Governor's Gold Princess Ann 403865	D	30	Nov	975.3	4.63	45.16		
		61	Dec	919.3	4.79	44.03		
		92	Jan	823.6	4.22	34.76		
		120	Feb	647.6	4.52	29.27		
		151	Mar	676.6	4.53	30.65		
		181	Apr	625.4	4.45	27.83	4667.8	211.70
S. Governor Frazer 123831		D. Pauline's Galaxy Gold 309799 A. R. 36505						
*Pauline's Gold Rose 337075	A	25	Dec	594.1	5.86	34.81		
		56	Jan	992.6	4.10	40.70		
		84	Feb	802.6	4.73	37.96		
		115	Mar	879.8	4.13	36.34		
		145	Apr	837.0	4.28	35.82	4106.1	185.63
S. Coker Galaxy Gold 109344		D. Primrose's Pauline 235819 A. R. 36744						
Pinedale's Gold Beauty 370822	B	27	Jan	698.4	5.05	35.27		
		55	Feb	698.4	5.03	35.13		
		86	Mar	722.4	4.74	34.24		
		116	Apr	681.8	4.02	27.41	2801.0	132.05
S. Coker Galaxy Gold 109344		D. Primrose's Pinedale 181800 A. R. 37360						
Pinedale's Gold Joannett 326844	A	20	Feb	683.6	5.83	39.85		
		51	Mar	1152.0	4.36	50.23		
		81	Apr	1078.2	4.26	45.93	2913.8	136.01
S. Coker Galaxy Gold 109344		D. Primrose's Pinedale 181800 A. R. 37360						
Primrose's Gold Princess 345712	A	19	Jan	742.4	4.88	36.23		
		47	Feb	1102.4	4.60	50.71		
		78	Mar	1134.6	4.63	52.53		
		108	Apr	1043.3	4.02	41.94	4022.7	181.41
S. Coker Galaxy Gold 109344		D. Primrose's Special 177039						
*Primrose's Special 177039	A	31	Jan	865.7	4.57	39.56		
		59	Feb	751.4	4.54	34.11		
		90	Mar	766.2	4.52	34.63		
		120	Apr	704.1	5.13	36.12	3087.4	144.42
S. Kelsey's Special 66589 A. R.		D. Imp. Jaonnets Primrose of Mara Alva 83872						
Penney, J. C., Emmadine Farm, Hopewell Junction, N. Y.								
Val Dasher's Eda 312377	A	365	Apr	410.0	4.47	18.33	14781.2	615.5
Phillips, T. Redfield, Phillips Farm, Montpelier, Vt.								
Phillips Bebe 412214	F	184	Apr	954.0	4.55	43.41	6507.5	286.14
Phillips Peerless Maid 380809	C	7	Feb	340.5	3.96	13.48		
		38	Mar	1985.5	3.96	78.63		
		68	Apr	1909.1	4.03	76.94	4235.1	169.05
S. Green Meadow Peerless 192437		D. Phillips Maid 319321						
Pogue, James W. C., Rocky Hill Farms, Exeter, Calif.								
Betty of Walnut Row 307574	A	278	Apr	588.5	5.72	33.66	7348.3	407.17
Coachman's Isabella Dame 249874	A	284	Apr	255.9	6.29	16.10	7097.1	375.15
Countess Primrose Eunice 467574	G	136	Apr	887.4	4.73	41.97	4355.8	223.71
Cream Cup's Excelsior 275918	A	14	Feb	617.1	4.03	24.87		
		45	Mar	1682.6	4.03	67.81		
		75	Apr	1651.8	3.98	65.74	3951.5	158.42
S. Victorina's Excelsior 56815		D. Wrinkles of Golden Rule 262654						
Cream Cup's Rose of City View 445145	A	179	Apr	1036.9	4.01	41.58	7115.3	296.38
Cruiser's Xmas Donation 439295	A	278	Apr	1503.3	3.53	53.07	14263.1	494.84
Dairy Maid of Vanoy 448789	A	147	Apr	1009.0	4.89	49.34	5064.2	257.12
Deershorn Majesty's Godey 413596	B	312	Apr	533.1	4.93	26.28	8531.9	386.66
Harvester's Anita of High Hill 327194	A	249	Apr	918.1	4.62	42.42	9351.7	406.07
Moose Valley Mercury 261389	A	181	Apr	936.9	4.58	42.91	6488.1	303.36
Quanqual Azalea 361061	B	147	Apr	1150.0	4.41	50.72	6176.8	267.34
Red Fern Hazel of Beavercreek 356030	B	266	Apr	983.5	5.73	56.35	10033.6	567.98
Riley's Bertha of Fairview 457052	C	218	Apr	1208.7	3.98	48.11	9060.8	362.65
Rosalie of West Grove Farm 245577	A	253	Apr	827.1	5.49	45.41	8667.4	458.00
Violet's Bee of Lone Oak 428852	D	273	Apr	458.7	7.47	34.26	6974.0	418.4

Wanda of Lake Hill 445425	F	136	Apr	905.5	5.54	50.16	4267.4	220.19
Wanda of Lone Oak 312092	A	181	Apr	1219.4	4.06	49.51	8934.3	332.31
Pratt, George D., Jr., Sunny Valley Farm, New Milford, Conn.								
Caumsett Northern Belinda 298336	A	365	Apr	227.5	5.90	13.42	10841.8	576.8
Conkling Farm Neptune's Rose 345746	A	285	Apr	737.4	5.39	39.75	9933.5	495.76
*Crescent May Sequel 373145	B	82	Apr	1501.0	5.24	78.65	4419.4	226.36
Quanqual Hepatica 377342	E	334	Mar	894.9	4.93	44.11		
		364	Apr	858.1	4.65	39.90	13323.1	632.32
Sunny-Valley Amusement 463574	G	351	Apr	472.1	5.97	28.18	8972.3	488.33
Sunny-Valley Florrie 385769	E	365	Apr	480.9	4.93	23.71	13530.4	603.4
Sunny-Valley Maruma 448378	C	212	Apr	820.8	4.96	40.71	6629.1	336.74
Sunny-Valley Rosametta 463579	G	342	Apr	594.5	5.19	30.85	10074.1	518.95
Sunny-Valley Trude May 463577	G	334	Apr	570.8	5.58	31.85	9441.6	492.44
Uncle Jim's Retemesia 276100	A	360	Apr	909.9	5.28	48.04	13253.2	715.72
Pratt, J. L., Sherwood Forest Farm, Fredericksburg, Va.								
Gayhead's Missy 475545	G	24	Feb	866.8	3.86	33.46		
		55	Mar	1364.2	4.17	56.89		
		85	Apr	1229.7	4.20	51.65	3460.7	142.00
S. Langwater Colonial 202913	D. Gayhead's Mistress 409738							
*Goodstone's Francois' Dimple 347540	A	242	Apr	774.7	5.28	40.90	8013.7	390.36
Rockingham Star Rose 479166	G	267	Apr	1079.6	4.47	48.25	9510.2	386.22
Sherwood Forest Agnes 363388	C	286	Apr	763.7	5.55	42.39	8771.5	471.89
Sherwood Forest Clarice 380656	C	116	Apr	1204.9	5.20	62.65	5231.7	251.98
Sherwood Forest Ellen Adair 403163	E	17	Feb	747.9	4.73	35.38		
		48	Mar	1410.1	4.87	68.67		
		78	Apr	1260.8	5.20	65.56	3418.8	169.61
S. Langwater Arrogant 182485 A. R.	D. Sherwood's Royal Aline 341554 A. R. 36498							
Sherwood Forest Evaline 363386	B	228	Apr	990.1	5.04	49.90	8353.3	380.08
Sherwood Forest Lillian 407694	G	365	Apr	447.8	5.47	24.49	11776.8	526.7
Sherwood Forest Model Helen 421732	G	268	Apr	996.1	4.67	46.52	9329.2	399.97
Sherwood Forest Model Patricia 407696	G	340	Apr	788.7	5.27	41.56	11127.5	509.43
Sherwood Forest Royal Frances 407698	F	222	Apr	804.1	5.15	41.41	7468.4	329.18
Sherwood Forest Royal Maiden 371448	C	242	Apr	985.2	4.73	46.60	9106.4	393.06
Sherwood Forest Rubella 393739	E	181	Apr	1401.6	4.37	61.25	8923.5	369.32
Stafford Farm Martha 440705	F	250	Apr	853.8	5.70	48.67	8014.4	401.85
Raskob, Helena S., Pioneer Point Farm, Centerville, Md.								
*Bettimae of Pioneer Point 298815	A	185	Apr	1030.1	5.97	61.50	7538.3	409.52
Sunspot of Pioneer Point 398036	F	180	Apr	847.2	5.67	48.04	6082.0	306.20
Ratcliffe, John L., Cabin Hill Farm, Hanover, Va.								
April Girl's Fannie 326247	A	250	Apr	965.9	4.50	43.47	8940.3	396.80
Cabin Hill Sarah Jane 343914	A	67	Apr	1233.0	4.29	52.90	2766.4	112.09
Edward's Rosedale 431395	F	82	Apr	1026.0	4.27	43.81	2843.1	108.33
Geraldine's Twin Lady 479642	G	291	Apr	660.4	6.02	39.76	7110.8	369.91
Lucerne's Double Foremost 431401	G	29	Mar	862.2	3.80	32.76		
		59	Apr	916.6	4.62	42.35	1778.8	75.11
S. Foremost of Prince Edward 133145	D. Foremost's Hildred Lucerne 372809							
Maxim's Goldie 483964	G	243	Apr	679.4	5.80	39.41	6334.5	317.93
Prince Edward's Lass 431396	G	277	Apr	736.5	5.21	38.37	7523.7	337.69
Rosetta's Lassie 426972	G	249	Apr	572.3	5.33	30.50	5280.0	263.95
Ratcliffe, John L., Jr., Cabin Hill Farm, Hanover, Va.								
Cabin Hill Rose 405277	E	7	Mar	173.0	4.07	7.04		
		37	Apr	964.2	4.07	39.24	1137.2	46.28
S. Foremost of Prince Edward 133145	D. Daisy Maid's Rose 210294							
Edward's Darling 393503	E	120	Apr	1241.8	4.77	59.23	5095.2	217.05
Edward's Goldie 393502	D	24	Mar	800.0	4.37	34.96		
		54	Apr	1066.4	4.67	49.80	1866.4	84.76
S. Oak Range Generous Edward 179138	D. Cabin Hill Goldie 338608							
Foremost's Graceful Maid 407853	F	20	Mar	464.4	4.01	18.62		
		50	Apr	731.7	4.60	33.66	1196.1	52.28
S. Foremost of Prince Edward 133145	D. Lucerne's Graceful Maid 247062							
Generous Edward's Topsy 408893	G	267	Mar	944.9	4.67	44.13		
		297	Apr	979.2	5.04	49.35	10154.4	447.13
Lucerne's Springtime 435907	G	102	Apr	700.1	5.07	35.50	2338.0	105.96
Prince Edward's Guess 394356	E	149	Apr	698.8	4.94	34.52	3234.5	154.08
Rawlings, F. B., Meadow Vista Farm, Sandersville, Ga.								
Meadow Vista Fancee 426562	G	365	Apr	762.3	4.97	37.89	11295.0	564.7
Meadow Vista Petite 463959	G	151	Apr	755.2	4.88	36.85	4226.7	191.61
*Meadow Vista Rose 426560	E	151	Apr	1015.5	4.82	48.95	5300.4	244.96
Rawls, J. C., Southampton Guernsey Farm, Franklin, Va.								
King's Jewel of Red Lawn 392964	A	339	Mar	817.0	6.50	53.11		
		365	Apr	665.2	5.52	36.72	11920.6	647.9
Southampton Daisy 387151	D	80	Apr	1279.2	5.28	67.54	3152.2	163.87
Southampton Fannie 393131	A	24	Feb	753.3	4.84	36.46		
		55	Mar	1039.6	4.97	51.67		
		85	Apr	1052.6	5.41	56.95	2845.5	145.08
S. Foremost's Gold Raider 103081 A. R.	D. Bat's Governess 259116							
Southampton Polly 387152	D	4	Feb	140.2	5.10	7.15		
		35	Mar	1337.0	5.10	68.19		
		65	Apr	1349.8	5.06	68.30	2827.0	143.64
S. Southampton Luxury's Laddie 188116	D. Arba of Shantituck 342799							
Rea, Henry Oliver, "Farmhill," Sewickley, Pa.								
Anna of Farmhill 411853	G	346	Apr	713.5	6.04	43.10	9235.9	477.56
Guern-Zalee Four Leaf Clover 353969	A	165	Apr	983.9	5.45	53.62	5813.8	333.26

*Imp. Pansy of the Pinions 291717	A	181	Apr	1084.8	4.30	46.65	7751.9	335.29
Rosa of Farmhill 384070	C	3	Feb	112.8	3.93	4.43		
		34	Mar	1330.3	3.93	52.28		
		64	Apr	1211.1	4.22	51.11	2654.2	107.82
S. Shuttlewick Grand Vizier 139252 A. R.		D. Raider's Wild-Rose of Farmhill 200662 A. R. 23336						
Reynolds, James R., Larch Farm, Wenham, Mass.								
*†Argilla Harp 349330	A	10	Mar	352.8	5.07	17.89		
		40	Apr	1393.0	5.07	70.63	1745.8	88.52
S. Lord Henry of Grafton 155065 A. R.		D. Lute of Indian Ridge 233127 A. R. 26390						
†Pat's Bet of Larch Farm 422050	G	89	Apr	898.0	5.07	45.53	2678.4	137.22
Riegeldale Farms (The Trion Company), Trion, Ga.								
Barber's Edna 357404	A	126	Apr	1216.7	4.34	52.80	5122.1	220.31
Bournedale Dassel 346233	A	220	Apr	1059.3	4.80	50.85	8626.9	401.63
Bournedale Flossie 309866	A	320	Apr	621.8	5.29	32.89	11640.6	525.39
Bournedale Judy 2d 411129	G	324	Apr	677.0	5.67	38.39	8591.8	402.81
Clyburn Nancy 352638	B	365	Apr	414.9	5.55	23.03	11290.7	562.1
Coker Cavalier's Virginia May 470994	G	218	Apr	717.4	4.82	34.58	5428.1	267.92
Constance Little Lady 286321	A	167	Apr	770.5	5.39	41.53	4739.6	219.25
Darnley's Gay Princess 363040	C	343	Apr	708.6	5.62	39.82	10382.8	519.54
Dorothy A. Lear 467579	G	365	Apr	393.5	5.06	19.91	10153.9	484.0
Eastern's Alice of R. S. 440342	G	186	Apr	767.2	4.86	37.29	5242.1	246.23
Edgewood Beauty Sunbeam 366770	B	112	Apr	843.2	6.01	50.68	3390.2	169.23
Elm Grove Masterpiece Faithful 388906	D	15	Feb	508.7	5.31	27.01		
		46	Mar	1247.0	5.31	66.22		
		76	Apr	1145.3	4.21	48.22	2901.0	141.45
S. Foremost Masterpiece 3d 190203		D. Elm Grove Apollo's Pauline 260302						
Erinvine Lassie 432813	E	365	Apr	607.4	6.50	39.48	11669.1	623.8
Josephine of Ponce de Leon 394413	E	195	Apr	930.7	5.49	51.10	6980.5	337.35
King Boy's Madam Queen 328534	A	10	Feb	300.3	3.91	11.74		
		41	Mar	1089.7	3.91	42.61		
		71	Apr	941.2	4.26	40.01	2331.2	94.45
S. Beatrice's King Boy 162496		D. Lady of Topaz Valentine 291529						
Lady's Cynthia 446011	C	221	Apr	520.3	5.61	29.19	5516.6	277.90
Little Star of Stroudcrest 435404	G	130	Apr	942.3	4.84	45.61	4292.2	191.46
Little Star's Fancy 339056	A	161	Apr	1027.8	4.86	49.95	5914.6	270.74
Marymede's Little Adaline 311561	A	111	Apr	860.0	5.88	50.57	3501.5	179.29
McMillan's Gladys 384110	A	144	Apr	1181.5	3.70	43.72	5905.2	225.47
Mozingo's Duchess 402324	E	196	Apr	861.5	5.77	49.71	6121.6	327.65
Neda's Glory of W. S. R. 432975	E	257	Apr	674.6	5.32	35.89	6820.0	348.68
Pat's Princess Marie 281448	A	139	Apr	1103.5	5.22	57.60	5385.8	257.31
Radiant's Evelyn of R. S. 440334	F	183	Apr	953.5	4.30	41.00	6214.9	253.49
Radiant's Hope of R. S. 440339	G	177	Apr	875.1	4.99	43.67	5479.3	251.53
Radiant's Olive of R. S. 407322	F	162	Apr	999.6	4.96	49.58	5716.6	265.86
Sheila Beam of Lila Drew Farm 360787	A	107	Apr	1179.3	4.99	58.85	4513.5	216.98
Temple Place Fannie 375763	C	188	Apr	896.9	5.22	46.82	6843.8	341.23
Terrace Farm's Marie 394173	E	248	Apr	720.7	4.57	32.94	6475.3	299.25
Terrace Farm's Virginia 390749	E	254	Apr	558.6	5.97	33.35	5993.7	308.97
Valkyrie Marilee 398344	E	303	Apr	719.6	5.16	37.13	8614.1	419.87
Valkyrie Viking's Daisy 367694	C	365	Apr	547.3	6.19	33.88	11866.2	622.5
Villanette's Spotted Girl 365715	B	163	Apr	659.7	4.50	29.69	4806.9	222.29
Watershed's Duchess 456295	G	196	Apr	747.8	5.16	38.59	5470.9	267.87
Watershed's Gay Fannie 428637	D	355	Apr	706.9	5.26	37.18	12267.0	558.45
Wyldwood's Lady 488287	A	142	Apr	1066.0	4.19	44.67	5445.7	228.13
Riegeldale Farms (Ware Shoals Manufacturing Company), Ware Shoals, S. C.								
Adeline's Bess of Hamhurst 329104	A	342	Feb	297.4	6.46	19.21		
		365	Mar	107.5	6.46	6.94	9267.2	484.0
Argilla Cherry 407055	G	365	Apr	541.5	5.97	32.33	8749.7	437.0
Charity of Rock Springs 311607	A	162	Apr	845.3	4.86	41.08	5630.7	249.78
Cherub's Rosamond of R. S. 333625	A	217	Apr	539.0	6.17	33.26	5039.2	291.86
Glencairne Lady Hawk 352824	A	6	Jan	161.4	6.44	10.39		
		34	Feb	1042.6	6.44	67.14		
		65	Mar	1178.5	5.07	59.75		
		95	Apr	995.5	4.57	45.49	3378.0	182.77
S. Glencairne Rhoda-Hawk 177818		D. Glencairne Lady Mobjack 2d 294779						
Governor's Bessy of Appin 345110	A	145	Apr	726.5	6.43	46.71	3652.3	214.55
Majesty's Faith of R. S. 338901	A	242	Apr	651.6	4.86	31.67	6569.8	296.16
Maxima Elsie of Turkeville 310312	A	365	Apr	567.8	5.79	32.88	10000.5	519.8
Palmer Haven's Delight 324124	A	365	Mar	461.7	6.17	28.49	11367.1	560.0
Quail Roost Majesty Spot 409879	F	27	Jan	851.1	4.34	36.94		
		55	Feb	910.7	5.26	47.90		
		86	Mar	981.5	5.05	49.57	2743.3	134.41
S. Quail Roost Maxim's Majesty 201459		D. Quail Roost Red Lady Belle 350591 A. R. 34849						
*Quail Roost Maxim's Diana 355028	B	365	Mar	325.4	6.22	20.24	10365.9	570.0
Riegeldale Appia 454234	G	151	Apr	802.0	4.88	39.14	4598.6	206.21
*Thornton's Rosewood 282213	A	29	Jan	1348.1	4.57	61.61		
		57	Feb	1526.2	4.10	62.57		
		88	Mar	1567.3	3.88	60.81		
		118	Apr	1250.1	4.60	57.50	5691.7	242.49
S. May Rose Daisy's Cherub 117728 A. R.		D. Buttonwood Amelia 184940						
Valkyrie King's Dora 431472	G	8	Dec	210.9	4.06	8.56		
		39	Jan	1057.3	4.06	42.93		
		67	Feb	969.6	4.08	39.56		
		98	Mar	996.7	4.50	44.85		
		128	Apr	873.0	4.40	38.41	4107.5	174.31
S. Valkyrie King May Rose 198839		D. Valkyrie Viking's Daisy 367694						

*Winston Farms Bileau 308386	A	283	Dec	555.0	5.74	31.86		
		314	Jan	586.0	5.73	33.58		
		342	Feb	476.8	5.73	27.32		
		365	Mar	395.8	5.70	22.56	10313.5	537.3
Winston Farms Chene 353517	B	365	Mar	85.6	6.28	5.38	9456.3	567.7
Roebling, Joseph M., Harmony Hollow Farm, Harbourton, N. J. Triple Letter Herd Test.								
†Glenburnie Laskie 380970	B	234	Apr	688.6	5.44	37.46	6123.5	307.42
†Green Meadow Prim 384086	D	305	Apr	69.0	5.55	3.83	7976.3	399.2
†Neptune's Ultra Jebb 419890	F	99	Mar	663.7	4.85	32.19		
		129	Apr	632.7	5.00	31.64	2826.7	133.17
Roosevelt, Nicholas G., Gippy Plantation, Moncks Corner, S. C.								
Butter Boy's Gippy Lady 445208	F	365	Apr	296.5	5.34	15.83	10078.9	477.7
Count's Gippy Paula 404140	F	314	Apr	914.8	4.94	45.19	9491.0	459.31
Holly's Gippy Blossom 387173	E	354	Apr	755.5	4.95	37.40	9633.6	451.31
*Holly's Gippy Brilliance 368269	B	132	Apr	1147.8	4.07	46.72	5275.2	245.02
Inverness Lettie 403760	E	190	Apr	931.5	5.47	50.95	6904.3	334.16
May King's Gippy Abby 415034	F	184	Apr	955.9	4.71	45.02	5499.7	270.78
May King's Gippy Delia 411056	E	3	Jan	93.6	3.67	3.44		
		31	Feb	925.3	3.67	33.96		
		62	Mar	1107.6	4.21	46.63		
		92	Apr	1120.1	4.02	45.03	3246.6	129.06
S. May King's Gippy Utmost 191247	D. Poheja's Dot 217108 H. I. 1273							
May King's Gippy Eloise 423420	F	4	Jan	121.4	4.40	5.34		
		32	Feb	897.6	4.40	39.49		
		63	Mar	1149.3	3.70	42.52		
		93	Apr	1046.4	4.00	41.86	3214.7	129.21
S. Foremost's May King 90308 A. R.	D. Leader's Eileen 311043 A. R. 32589							
May King's Gippy Eva 410906	F	270	Apr	761.0	4.13	41.43	6954.0	288.87
*May King's Gippy Gloria 335615	A	276	Mar	23.9	5.79	1.38		
				751.5	5.49	41.26		
		306	Apr	805.7	5.49	44.23	8930.0	457.79
May King's Gippy Glorious 444516	G	21	Feb	667.0	4.79	31.95		
		52	Mar	1126.3	4.16	46.85		
		82	Apr	1049.3	3.80	39.87	2842.6	118.67
S. Foremost's May King 90308 A. R.	D. Gippy Gloriana 275566 A. R. 29939							
May King's Gippy Lydia 385862	E	319	Apr	805.0	4.79	38.56	8689.3	433.82
May King's Gippy Moneymaker 437561	F	3	Jan	103.7	4.30	4.46		
		31	Feb	1071.0	4.30	46.05		
		62	Mar	1206.7	4.15	50.08		
		92	Apr	1131.0	4.52	51.12	3512.4	151.71
S. Foremost's May King 90308 A. R.	D. Poheja's Sunny Moneymaker 335746 A. R. 33567							
May King's Gippy Nora 383207	D	348	Apr	869.4	4.37	37.99	10133.8	428.00
May King's Gipyy Penelope 394298	E	319	Apr	884.5	5.20	45.99	8854.0	419.27
May King's Gippy Priscilla 382812	D	316	Apr	658.6	5.25	34.58	8801.6	429.99
*Sunny Imogene 364239	C	365	Apr	89.7	5.21	4.67	11446.8	545.0
Utmost's Gippy Patricia 413444	G	326	Apr	515.0	5.66	29.15	6351.8	361.32
Utmost's Gippy Sue 390069	E	365	Mar	156.9	6.13	9.62	7882.1	408.0
Root, S. N., Woodside Stock Farms, Landisville, Pa.								
Woodside Frivolous 2d 454031	F	231	Mar	830.5	4.77	39.61		
		261	Apr	818.7	4.93	40.36	7048.9	337.26
Rosenbaum, Jacob, Mt. Vernon, Ind. Triple Letter Herd Test.								
†Rose Tree Baron's Mary 368200	C	125	Apr	1169.4	4.75	55.55	5076.8	241.99
†Rose Tree Baron's Susan-an 368199	C	79	Apr	1354.6	4.66	63.12	3593.6	168.52
†Rose Tree Baus 471305	E	73	Apr	1054.5	5.00	52.73	2454.2	124.72
†Rose Tree Benefit 474941	E	127	Mar	1048.1	4.69	49.16		
		157	Apr	1056.4	4.56	48.17	5450.8	265.09
Rose Tree Caroline 332452	A	147	Mar	1186.7	4.85	57.55		
		177	Apr	1246.7	4.90	61.09	7437.2	374.66
†Rose Tree May Lady 337169	A	50	Apr	1226.8	4.39	53.86	2037.5	91.15
Russell, B. F. W., Old Town Farm, Peterborough, N. H.								
*Daisy of Old Town Farm 322283	A	242	Apr	844.3	4.57	38.58	8789.8	379.24
*†Happy Girl of Old Town Farm 252343	A	144	Apr	1012.7	4.33	43.85	5554.0	240.37
*Milkmaid of Old Town Farm 213211	A	242	Apr	715.2	5.23	37.40	6861.4	363.91
Scheidhauer, H. J., Fawnwood Dairy, Rhinelander, Wis. Triple Letter Herd Test.								
Nymph's Daisy of Fawnwood 440018	C	124	Jan	753.1	5.66	42.63	3988.5	201.57
†Nymph's Nancy of Fawnwood 382831	A	161	Jan	466.7	4.70	21.93	4291.8	211.46
†Pearl's Echo of Fawnwood 456999	D	175	Jan	540.4	4.80	25.94	3955.6	199.39
†Pearl's Fern of Fawnwood 328125	A	3	Nov	93.9	4.94	4.46		
		34	Dec	939.1	4.94	46.39		
		65	Jan	830.7	5.22	43.36	1863.7	94.39
S. Fawnwood Model 159093	D. Nymph's Pearl of Fawnwood 327275							
Scott, J. Earl, Dansville, N. Y.								
Vallyvu Improver's Charity 418366	G	309	Apr	954.2	4.97	47.42	10303.8	509.06
Seymour Brothers, Grenfel Farm, West Allis, Wis. Triple Letter Herd Test.								
Grangemead Delora 382589	C	278	Apr	612.4	5.28	32.33	7331.4	336.10
†Grenfel Daisy 444838	D	221	Apr	595.5	4.84	28.82	5022.4	237.20
†Grenfel Dorinda 501179	G	155	Apr	435.4	6.41	27.91	2946.8	175.19
†Grenfel Fannie 413282	G	19	Mar	473.4	3.91	18.51		
		49	Apr	709.6	4.60	32.64	1183.0	51.15
S. Grenfel Virginian 210276	D. Grenfel Topsy 382566							
†Grenfel Ginger 492363	G	257	Apr	514.8	5.36	27.59	5521.4	268.61
†Grenfel Glow 414369	F	231	Apr	531.1	5.67	30.11	5196.3	281.30
*†Grenfel Mary Ellen 460251	E	135	Apr	869.8	5.12	44.53	4934.2	245.90

†Grenfel Rachel 483664	F	236	Apr	461.4	5.04	23.25	4474.7	221.90
*†Grenfel Sarah 452403	E	72	Apr	1009.2	3.84	38.75	2463.3	96.69
*†Grenfel Sequel Doris 418133	C	95	Apr	1027.9	5.13	52.73	3795.8	192.79
†Pauline of Golden Valley 402512	B	175	Apr	642.2	4.29	27.55	5056.5	238.71
*†Shoreland Meadow Sweet 339936	A	242	Apr	745.8	5.42	40.42	8334.2	466.91
*†Shoreland Star Light 342624	A	179	Apr	1020.0	4.41	44.98	6804.8	300.97
Shatz, Hyman, Phileidor Farm, Carmel, N. Y.								
Beechford's Antoinette 402110	F	277	Apr	836.1	5.76	48.16	7611.7	411.80
Foremost Leonita 453670	G	282	Apr	686.0	5.91	40.54	7417.7	410.77
Royal's Valor's Beauty 449874	G	235	Apr	737.7	5.72	42.20	9670.7	454.95
Shore, M. F., Grassy Grove Guernsey Farm, Cycle, N. C. Triple Letter Herd Test.								
†Dawn's Floral of Grassy Grove 428846	F	17	Mar	548.0	4.80	26.30		
		47	Apr	1020.9	4.80	49.00	1568.9	75.30
S. Valor's Yeoman 161816 A. R. D. Dawn of Laurel Brook 250479 A. R. 27724								
Skaar, Chris, Pine Ridge Farm, Hayward, Minn.								
Pine Ridge Beauty 360140	A	105	Apr	887.0	5.30	47.01	3455.6	179.40
†Pine Ridge Mandy 2d 434006	G	184	Apr	702.3	5.50	38.63	4644.3	243.99
†Pine Ridge Vera 2d 423448	F	201	Apr	667.5	5.90	39.38	5162.8	288.08
Skaar, Erling, Pine Ridge Farm, Hayward, Minn.								
†Pine Ridge Nanette 412474	F	234	Apr	643.0	6.10	39.22	5608.6	296.06
*†Pine Ridge Nicka 251627	A	233	Apr	779.2	5.10	39.74	7362.4	366.89
*†Pine Ridge Starlight Jill 363489	B	198	Apr	924.5	6.50	60.09	7143.1	449.45
Smith, Elisabeth Thew, East Northport, N. Y. Triple Letter Herd Test.								
†Geranium of Homestead Farm 2d 403192	E	160	Apr	545.8	5.64	30.78	3577.7	194.74
†Giftie of Cold Spring Harbor 394650	D	80	Apr	835.5	4.88	40.77	2293.8	117.61
†Little Farm Susan 413813	G	305	Apr	398.3	5.64	22.46	8569.4	432.5
Smith, E. Thaddeus, East Northport, N. Y. Triple Letter Herd Test.								
†Little Farm Mollie 452471	E	246	Apr	686.9	5.51	37.85	6664.7	332.37
†Little Farm Rosemarytoo 383737	A	305	Apr	580.1	5.59	32.43	10211.3	470.6
Madon's Vanity of Oldacres 391331	E	299	Apr	486.4	6.49	31.57	6115.9	339.33
†Valor's May Rose of Oldacres 427012	G	23	Apr	854.9	3.98	34.03		
S. Levity's Valor 209157 D. Sov-Fantine Third Daughter 374372 A. R. 37306								
Sorensen, Charles E., Cesor Farms, Farmington, Mich. (1 and 2 day test)								
Bournedale Cinderella 422563	G	242	Apr	862.8	5.11	44.09	7877.9	378.85
Bournedale Genevieve 358311	B	365	Apr	98.8	5.84	5.77	9603.5	490.9
Bournedale Honey Blossom 422568	G	292	Apr	731.0	5.86	42.84	8032.4	428.83
Bournedale Humming Bird 422561	G	301	Apr	680.8	4.73	32.20	8715.0	392.63
Bournedale Martha 406060	F	365	Apr	208.1	6.41	13.34	10766.4	578.7
Bournedale Maxine 387139	D	159	Apr	1049.5	5.77	60.56	5684 2	300.06
Bournedale Myositis 427193	G	175	Apr	1082.0	4.70	50.85	6374.9	298.59
Bournedale Precious 427194	G	123	Apr	745.5	5.55	41.38	4256.5	206.27
Cesor Coronet's La Noce 422698	G	21	Feb	685.0	4.16	28.50		
		52	Mar	1140.2	4.40	50.17		
		82	Apr	1024.5	4.91	50.30	2849.7	128.97
S. Bournedale Allen Jay's King 205523 D. Bournedale La Noce 319234 A. R. 35352								
Cesor Crusader's Playmate 399818	D	334	Apr	696.6	5.44	37.90	10328.5	493.03
Cesor General's Frances 409246	G	324	Apr	704.7	4.36	30.72	9207.3	381.22
Cesor Illustrator's Vivien 414809	G	310	Apr	916.7	5.54	50.79	10606.9	544.30
Cesor Miranda 464626	G	9	Jan	284.9	4.00	11.40		
		37	Feb	1045.0	4.00	41.80		
		68	Mar	1147.7	3.88	44.53	2477.6	97.73
S. Ward Acres Jupiter 151542 A. R. D. Mialma of Cowham Farm 283153 A. R. 32295								
Cesor Topsy 422694	G	334	Apr	574.0	5.12	29.39	9626.9	458.38
Villa-Way Peony 422229	D	142	Apr	1351.6	4.61	62.31	6626.4	299.31
Villa-Way Poppy 422227	E	346	Apr	1099.6	5.66	62.24	12959.8	669.69
Steiger, Carl E., Farview Farm, Oshkosh, Wis. Triple Letter Herd Test.								
Betsy Lou of Braeside 316003	A	318	Apr	772.9	4.90	37.87	8934.7	393.67
†Danny's Alpha of Red River 450879	C	229	Apr	565.3	4.81	27.19	5376.9	242.38
†Lois of Manitowoc 449225	B	224	Apr	659.0	5.30	34.93	5803.8	295.43
Marrilla of Braeside 404125	C	318	Apr	501.3	4.96	24.86	7250.3	355.09
*†Shoreland Bonnie Annie 351360	A	255	Apr	514.4	4.65	23.92	5991.3	265.08
Stradley, Wilmer, Elk Manor Farm, North East, Md.								
Valley Hill's Charlotte 390270	E	115	Apr	1320.0	4.64	61.25	5340.4	223.47
Suber, Elaine R., Whitmire, S. C.								
Elm Grove Masterpiece Alice 422219	G	266	Apr	502.9	5.11	25.70	5278.4	250.96
Suber, Roy B., Whitmire, S. C.								
Appin's Generous 408894	F	271	Apr	518.9	6.56	34.04	5219.9	315.36
Talmage, John F., Audley Farms, Mendham, N. J.								
†Audley's Blanch 374452	C	2	Dec	64.7	4.92	3.18		
		33	Jan	1339.5	4.92	65.90		
		61	Feb	1031.8	4.75	49.01		
		92	Mar	933.5	4.65	43.41		
		122	Apr	736.8	5.37	39.57	4106.3	201.07
S. Audley's Victor 174013 D. Imp. Blanchette of Bickleigh 239229 A. R. 25631								
Audley's Gay France 483809	F	236	Apr	933.1	4.67	43.58	7609.2	363.59
†Audley's Laura 421959	F	165	Apr	830.4	4.93	40.94	4934.6	225.66
†Audley's Lively Gay Princess 500219	G	20	Dec	648.5	4.00	25.94		
		51	Jan	1176.9	4.00	47.08		
		79	Feb	969.1	4.14	40.12		

		110	Mar	1081.2	4.51	48.76		
		140	Apr	970.6	4.59	44.55	4846.3	206.45
S. Audley's Dairy King 205170	D. Audley's Gay Princess 360054 A. R. 35276							
Tarbell, Gage E., Est., Tarbell Farms, Smithville Flats, N. Y.								
†Tarbell Farms Brilliant Clara 391566	D	100	Apr	892.0	4.63	41.30	3224.1	152.60
Tarbell Farms Brilliant Hester 427080	G	157	Apr	917.5	5.13	47.07	5191.0	258.45
†Tarbell Farms Eunice Sue 426913	G	135	Apr	876.4	4.52	39.61	4205.6	184.79
Tarbell Farms Majestic Cynthia 399589	G	333	Mar	250.7	4.45	11.16		
				792.2	4.64	36.76		
		363	Apr	1013.0	4.35	44.07	12013.3	525.03
Tarbell Farms Majestic Eunice 417315	G	241	Apr	877.5	4.98	43.70	7181.4	350.33
Tarbell Farms Majestic Lady 403084	G	299	Apr	756.9	5.15	38.98	8030.2	396.50
†Tarbell Farms Majestic Pride 426915	F	22	Feb	626.3	3.66	22.92		
		53	Mar	983.5	4.49	44.16		
		83	Apr	926.1	4.49	41.58	2535.9	108.66
S. May Royal's Majestic 161465 A. R.	D. Tarbell Farms Royal Priscilla 306063 A. R. 31744							
†Tarbell Farms Royal Daphne 418744	G	217	Apr	697.5	5.43	37.87	5291.7	275.04
†Tarbell Farms Royal Enid 417316	G	279	Apr	658.3	5.67	37.33	6148.7	329.65
†Tarbell Farms Royal Esther 418743	G	230	Apr	856.5	5.03	43.08	7145.2	357.32
†Tarbell Farms Royal Lolita 385357	E	305	Apr	588.1	5.44	31.99	7403.6	387.3
†Tarbell Farms Royal Lorinda 412153	G	305	Apr	166.8	5.44	9.07	6837.5	339.3
†Tarbell Farms Royal Marigold 408393	F	305	Apr	339.1	5.86	19.87	7835.1	424.3
†Tarbell Farms Royal Moira 406470	F	193	Apr	749.9	5.21	39.07	5071.8	243.94
Tarbell Farms Royal Nerose 412152	G	312	Apr	824.5	4.66	38.42	8889.7	421.55
†Tarbell Farms Royal Sibyl 424216	F	109	Apr	1082.7	5.11	55.33	3823.1	176.30
†Tarbell Farms Royal Undine 393397	E	202	Apr	635.4	5.73	36.41	4628.4	258.29
†Tarbell Farms Royal Victoria 417317	G	117	Apr	955.0	5.16	49.28	3958.2	173.94
†Tarbell Farms Royal Vivian 406469	F	239	Apr	857.1	4.72	40.46	7008.3	316.66
†Tarbell Farms Ultra Charlotte 319787	A	169	Apr	853.0	4.27	36.42	5500.8	238.68
†Tarbell Farms Ultra Wanda 365026	B	195	Apr	879.7	4.51	39.67	6388.7	277.87
Tenney, Daniel G., Rockingham Farm, Salem, N. H.								
*Broadwater Aleppo 349374	A	231	Apr	1191.4	5.04	60.05	9986.6	504.92
*Broadwater Marciana 402375	E	102	Apr	1236.7	4.81	59.49	4306.4	196.88
*Nabnasset Charmeuse 381452	B	68	Apr	1246.9	5.04	62.84	2884.5	144.72
Rockingham Duchess 460655	D	96	Apr	1236.2	4.47	55.26	4033.7	182.89
*Rockingham Highlight 434784	C	5	Feb	215.3	4.36	9.39		
		36	Mar	1689.7	4.36	73.67		
		66	Apr	1678.8	4.23	71.01	3583.8	154.07
S. Rockingham Prince Hollistar 199981 A. R.	D. Rockingham Ultra Star 370944 A. R. 32717							
*Rockingham Hollassie 444198	D	196	Apr	946.4	6.02	56.97	6609.3	395.41
Rockingham Laura 471161	G	334	Apr	946.6	5.03	47.61	10626.1	503.88
*Rockingham Princess Della 414632	C	84	Apr	1534.3	4.68	71.81	4235.5	200.93
*Rockingham Royal Rose 439111	D	150	Apr	1324.1	5.00	66.21	6787.1	325.14
Rockingham Starling 476296	G	273	Apr	945.2	5.35	50.57	8895.8	440.67
*Rockingham Ultra Girlie 369498	A	181	Apr	1081.8	5.15	55.71	7330.4	378.83
Thomson, Frank Graham, Brookmead Farm, Devon, Pa. Triple Letter Herd Test.								
*Agricola's Fantine 324498	A	314	Apr	780.2	5.96	46.50	10514.6	515.31
†Brookmead's Actress 2d 429847	G	240	Apr	542.9	5.81	26.11	4402.9	204.00
Brookmead's County Flower 2d 429845	G	365	Apr	63.6	5.28	3.36	7802.6	352.6
Brookmead's Dulcie 429850	G	224	Apr	498.1	6.56	32.68	4094.1	231.03
*Brookmead's Glorious 380803	B	128	Apr	1053.2	5.39	56.77	4826.3	237.50
Brookmead's Here's Hoping 2d 428949	G	189	Apr	951.5	5.89	56.04	6679.6	323.67
†Brookmead's Lady White 466860	G	2	Mar	37.6	4.33	1.63		
		32	Apr	627.0	4.33	27.15	664.6	28.78
S. Brookmead's Supreme 194062 A. R.	D. Imp. Lady White of Brookmead 281284 A. R. 30735							
*Brookmead's Merciful 321726	A	365	Apr	200.0	6.50	13.00	9450.2	506.1
*Brookmead's Priscilla 350939	A	205	Apr	996.3	5.85	58.28	7577.5	376.00
*Brookmead's Rachel 380806	B	118	Apr	1258.5	4.57	57.51	5213.4	213.53
*Brookmead's Royal Hyacinth 380807	D	326	Apr	801.0	6.61	52.95	9835.1	549.55
†Brookmead's Victoria 466861	G	89	Apr	728.7	5.89	42.92	2304.6	123.74
†Brookmead's White Lady 410155	E	81	Apr	764.4	4.89	37.38	2154.9	98.55
†Maud of Bonnie Blink Farm 385883	C	81	Apr	818.9	5.31	43.48	2134.3	109.22
Meadows Farm Santa Tess 292081	A	279	Apr	816.2	6.07	49.54	8940.9	462.07
Royal Virginia Ellen 2d 410152	F	365	Apr	213.7	5.74	12.27	7739.4	353.8
*Imp. Surprise of Brookmead 281287	A	120	Apr	1977.7	3.88	76.73	8016.3	296.30
Turner, J. E., Ponce de Leon Dairy, Atlanta, Ga.								
Dora of Ponce de Leon 422934	C	137	Apr	918.0	3.70	33.97	4606.7	223.03
Jane of Ponce de Leon 392057	E	273	Apr	653.7	4.79	31.31	7329.3	345.99
Joy of Anderson Farms 340969	A	233	Apr	818.5	4.44	36.34	7723.3	343.74
Lady Anne of Ponce de Leon 409023	G	304	Apr	893.7	4.43	39.59	10409.0	425.13
Winnie of Ponce de Leon 401388	F	365	Apr	404.0	5.18	20.93	12060.8	558.4
Ulken, Diedrich, Horn Lake, Miss.								
Ammerlea Krysta 414741	F	324	Apr	702.5	5.84	41.03	8014.1	408.48
Valley Gem Farms, Arlington, Wash.								
Valley Gem Belfleure 501308	E	17	Mar	587.5	4.75	27.91		
		47	Apr	1161.2	4.75	55.16	1748.7	83.07
S. Chicona Belmont 104979 A. R.	D. Lishman's Bobs of Valley Gem 119667 A. R. 16325							
Valley Gem Betty Jean 462754	D	27	Mar	969.5	4.43	42.95		
		57	Apr	1081.0	5.30	57.29	2050.5	100.24
S. Chicona Belmont 104979 A. R.	D. Valley Gem Sunrise 318100 A. R. 34914							
Valley Gem Bon Bon 462753	D	4	Jan	147.1	4.71	6.93		
		32	Feb	1179.6	4.71	55.56		
		63	Mar	1287.6	4.35	56.01		
		93	Apr	1114.3	4.76	53.04	3728.6	171.54
S. Chicona Belmont 104979 A. R.	D. Valley Gem Sugar 278614 A. R. 29352							

Valley Gem Bridesmaid 489090	E	120	Apr	966.0	5.38	51.97	4576.5	223.99
Valley Gem Brilliant 346983	A	96	Apr	1243.3	5.09	63.28	4201.7	200.11
Valley Gem Carmel 451558	G	109	Apr	999.3	5.06	50.56	3922.5	183.56
Valley Gem Clarissa 451552	F	27	Mar	1164.4	4.48	52.17		
		57	Apr	1246.9	4.82	60.10	2411.3	112.27
S. Valley Gem Banker 198293 A. R.	D. Valley Gem Shepherdess 324700							
Valley Gem Cosmos 451556	G	120	Apr	596.3	6.43	38.34	3577.1	206.23
Valley Gem Edna 341142	A	3	Feb	113.7	5.28	6.00		
		34	Mar	1507.3	5.28	79.59		
		64	Apr	1445.6	4.70	67.94	3066.6	153.53
S. Holliston Elect of Rockingham 106621 A. R.	D. Valley Gem Sweetheart 231362 A. R. 24735							
Valley Gem Ena 382599	D	96	Apr	1235.2	5.59	69.05	4224.4	217.94
Valley Gem Eula 366681	B	89	Apr	1158.8	5.86	67.91	3924.6	211.87
Valley Gem Zelda 497169	G	115	Apr	701.1	5.07	35.55	3003.3	150.04
Valley Gem Zinnia 497168	G	115	Apr	747.7	5.40	40.38	3393.4	166.86
Walen, Nels R., Silvana, Wash. Triple Letter Herd Test.								
†Avalawn's Noble Daphne 269926	A	183	Apr	898.5	5.50	49.42	6327.6	311.39
†Hulda of Chicona 302344	A	75	Apr	1415.7	5.05	71.49	3265.2	166.00
†Lady Lucifer of Mt. Higgins 311505	A	79	Apr	1441.7	5.15	74.25	3592.7	187.18
Theo-Vale Beatrice 399845	F	294	Apr	464.1	5.99	27.80	5976.3	307.76
Theo-Vale Prima-donna 399842	E	248	Apr	464.2	6.06	28.13	4949.4	279.97
†Walen's Emma 315005	A	88	Apr	1284.1	4.80	61.64	3561.9	194.80
†Walen's Grace 335878	A	73	Apr	982.6	5.66	55.62	2376.9	137.88
†Walen's Lola 433449	G	212	Apr	510.6	5.60	28.59	4313.9	232.27
†Walen's Sunbeam 445540	G	106	Apr	672.5	5.00	33.63	2419.2	112.53
Walen's Sunshine 310743	A	365	Apr	617.6	6.48	40.02	11048.2	645.6
Warburg, Felix M., Woodlands Farm, White Plains, N. Y.								
Woodlands Barbara 372520	C	204	Apr	1252.5	4.59	57.49	8994.3	447.75
Woodlands Dolly May 374349	D	321	Apr	150.4	6.00	9.02	6374.9	307.53
Woodlands Olga 404280	G	307	Apr	122.4	5.53	6.77	7013.9	322.9
Woodlands Trinka 323733	A	273	Apr	991.5	4.42	43.82	10578.1	457.62
Woodlands Truth 374350	C	28	Feb	1069.3	4.98	53.25		
		59	Mar	1250.3	4.83	60.39		
		89	Apr	1118.9	4.55	50.91	3438.5	164.55
S. Green Meadow Wisdom 128647 A. R.	D. Woodlands Anne 235903 A. R. 29146							
Washington, State College of, Pullman, Wash.								
Chinook Admiral's Connie 424049	G	192	Apr	687.1	4.60	31.61	4510.9	199.34
*Chinook Secret Cherub Greta 367231	A	203	Apr	803.8	4.90	39.39	6519.8	296.68
*Valley Gem Beatrice 362143	B	189	Apr	886.1	5.14	45.55	6692.8	329.74
Welch, Edwin C., Little Orchard Farm, Antioch, Ill. Triple Letter Herd Test.								
*Dunwalke Rose of the Desert 301180	A	61	Apr	1530.5	4.80	73.46	3025.5	147.61
†Gardenius's Browny of Malloy 421267	G	212	Apr	580.2	5.82	33.77	4909.0	269.52
†Liberty's Polly 460553	G	181	Apr	459.2	5.09	23.37	3201.7	153.37
†Little Orchard Princess Lassie 449228	D	116	Apr	777.2	4.77	37.07	3448.7	167.46
Wenger, Russell J., Mrs., Goshen, Ind.								
*Fi Fi's Nora of Lookwell Farm 279524	A	222	Apr	943.3	4.47	42.17	8755.0	413.85
West, William R., Est., High Hill Farm, New Bedford, Mass.								
Celia of High Hill 321331	A	330	Apr	582.5	6.01	35.01	9824.1	539.02
Harvester's Gem of High Hill 419065	G	267	Apr	670.5	5.51	36.94	6946.0	371.55
Harvester's Jean of High Hill 327197	A	336	Apr	406.8	6.88	27.99	9356.3	525.21
*Harvester's Ruth of High Hill 321333	A	155	Apr	1139.4	5.20	59.25	6355.8	325.17
*Leone of High Hill 392797	C	365	Apr	37.2	5.98	2.22	11341.9	581.3
Westcott, John, Maple-Pine Farm, Durand, Mich. Triple Letter Herd Test.								
†Queen Clara of Hickory Grove 316192	A	278	Apr	700.7	5.26	36.86	8620.0	389.02
Westcott, John & Son, Maple-Pine Farm, Durand, Mich. Triple Letter Herd Test.								
†Knollnook Sunlight 403173	E	61	Apr	1092.0	4.49	49.03	2306.2	102.45
†Maple Pine's Petunia 433920	G	259	Apr	787.1	4.74	37.31	7427.5	305.06
Winthrop, Frederic, Groton House Farm, Hamilton, Mass.								
Birchfield Lassona 412298	G	212	Apr	925.4	5.47	50.62	6856.9	355.44
Chub Hill Polly 343332	A	119	Apr	1177.6	6.18	72.78	4889.5	261.51
Chub Hill Stella 388734	D	236	Apr	1049.3	4.75	49.84	8184.2	416.46
Chub Hill Sunshine 308025	A	174	Apr	871.5	6.12	53.34	5465.1	337.64
Chub Hill Vernice 401599	E	120	Apr	1155.6	5.05	58.36	4730.0	219.47
Great Hill's Kareen 401699	F	304	Apr	834.8	4.90	40.91	9743.4	481.48
Savery's Pearl 383025	C	140	Apr	1049.8	4.39	46.09	5505.9	239.56
Wisteria of Maudesleigh 382634	D	203	Apr	875.6	6.05	52.97	6780.0	375.97
Wisconsin, University of, Madison, Wis.								
†Fawndaway Merry May 342869	A	191	Apr	759.6	5.05	38.36	5418.3	259.50
*†Grenfel Dora 362581	A	164	Apr	666.8	5.61	47.41	4727.6	245.33
*†Guernseydale Rosalyn 359204	B	147	Apr	857.4	5.27	45.18	4723.9	221.41
†University Caraway 431109	G	170	Apr	713.6	4.68	33.40	4531.4	206.24
†University Chum 347008	A	155	Apr	835.8	5.76	48.14	4830.0	258.07
*†University Faye 333605	A	304	Apr	569.4	5.69	32.40	7784.9	415.85
Witschi, Edward, Spencerville, Ohio.								
Bonnie Dell Esther 316514	A	348	Mar	831.7	4.17	34.68		
		365	Apr	418.4	4.17	17.45	14386.8	537.1
Langwailer's Goldy's Spotsy 366070	A	317	Mar	1258.0	4.63	58.25		
		347	Apr	1197.0	4.50	53.87	15548.3	633.39
Maria of Maple Grove Guernsey Farm 250977	A	363	Mar	929.9	4.17	38.78		
		365	Apr	56.7	4.17	2.36	12542.4	505.3

Noble Lad's Spotsy's Sue 476683	G	274	Mar	930.9	4.86	45.24		
		304	Apr	944.6	4.83	45.62	9556.0	437.36
Woods, Mort, Primrose Farm, Ardmore, Okla. Triple Letter Herd Test.								
†Love-lace of Primrose 340421	A	265	Apr	537.8	4.60	24.74	6414.6	275.49
†Maplewood Golden Beauty 285268	A	143	Apr	1110.3	4.15	46.08	5888.2	244.60
†Nandina of Primrose 384326	D	125	Apr	729.8	4.70	34.30	3585.1	166.32
†Opal of Primrose 404655	E	242	Apr	350.3	5.10	17.87	3321.6	154.95
†Peggy's Bess of Riverview 405489	E	140	Apr	485.3	4.40	21.35	3064.2	149.17
Woolworth, Richard W., Northshire Farm, Salem Center, N. Y.								
*Donna Fleurette of Northshire 374735	A	25	Apr	1552.1	4.77	74.04		
S. Coventry Valentine's Honour 2d 131695 A. R.			D. Fleurette of Northshire 221629 A. R. 25105					
†Douglaston Lady Clara 437226	G	28	Apr	974.3	5.11	49.79		
S. Imp. Financier of Myrtle Place 166260 A. R.			D. Imp. Clara of Maple Lodge 359168 A. R. 35789					
*Lady Sequence 417395	C	30	Mar	1512.7	5.85	88.49		
		60	Apr	1615.0	4.74	76.55	3127.7	165.04
S. Coventry Valentine's Honour 2d 131695 A. R.			D. Fleurette of Northshire 221629 A. R. 25105					
†May Belle du Jardin 454747	E	22	Apr	1060.3	4.80	50.89		
S. Northshire Sequence 197722			D. Imp. Coventry Sequel's May Belle 160676 A. R. 18654					
†Sequel's Poundstock 428529	G	31	Jan	1209.2	4.19	50.67		
		59	Feb	1085.1	4.51	48.94		
		90	Mar	1157.9	4.91	56.85		
		120	Apr	1104.0	4.66	51.45	4556.2	207.91
S. Imp. Honoria's Sequel Slogan 126459 A. R.			D. Osceola Poundstock 171096 A. R. 20847					
Ziesing, August, Thorn Hill Farm, Deerfield, Ill.								
Alberta of Thorn Hill 397373	F	334	Apr	541.3	6.59	35.67	8511.2	474.90
Charlotte of Thorn Hill 397368	D	107	Apr	1007.8	4.52	45.55	4232.6	190.66
Constant Maid of Thorn Hill 411083	G	323	Apr	626.9	5.33	33.41	7866.1	395.06
Hermina of Thorn Hill 411084	G	323	Apr	749.8	5.60	41.99	9953.8	504.99
*King's Constance of Thorn Hill 336099	A	106	Apr	949.1	5.11	48.50	3830.7	213.66
*Nolie of Thorn Hill 376094	C	117	Apr	970.2	4.93	47.83	4426.7	227.58
MERITORIOUS GRADE GUERNSEY								
Russell, B. F. W., Old Town Farm, Peterborough, N. H.								
*Buttercup B. of Old Town Farm	A	365	Apr	424.0	5.59	23.70	11669.9	578.3

State Champions

ARIZONA

GGG U. of A. Mildred's Ruby 396887, 6545.8 pounds milk; 377.1 pounds butter fat; (610 T. M.) breeder and owner, University of Arizona, Tucson.

GHI Judith of Thousand Springs 396662, 10040.3 pounds milk; 493.7 pounds butter fat; (666 T. M.) breeder, Minnie W. Miller, Salt Lake City, Utah; owner, W. T. McClelland, Tucson.

COLORADO

EE Pioneer Princess Ella 453056, 12688.1 pounds milk; 710.8 pounds butter fat; (1095 T. M.) breeder, Charles Ewing, Fort Lupton; owner, F. C. Kay, Pueblo.

GEORGIA

GG Bournedale Viscountess 406061, 11501.1 pounds milk; 586.7 pounds butter fat; (1095 T. M.) breeder, H. F. Andrus, Millerton, New York; owner, The Trion Company, Trion.

ILLINOIS

DHI Spring Pasture Marie 431558, 11515.7 pounds milk; 533.6 pounds

Cows Deserving Honorable Mention for Outstanding Records

Name and Number	Test Ended	Lbs. Milk	Lbs. B. Fat	Class
Lynbrook Milkyway 394108 Owner: T. P. Lindsay, Southboro, Massachusetts.	1-11-37	14383.6	935.6	AA
Scudder Ranch Mary 378422 Owner: Lucy R. Scudder, Yakima, Washington.	1-23-37	16363.1	830.6	AA
Meredith Radiant 335147 Owner: Edward Wigglesworth, Topsfield, Massachusetts.	12-11-36	16011.9	806.0	AA
Darigold Ruby 347807 Owner: Friedrichs Brothers, Bow, Washington.	3-31-37	14973.2	893.0	C
Darigold Pansy 355941 Owner: Friedrichs Brothers, Bow, Washington.	2—6-37	12816.0	670.9	CCC
Supreme's Jessica 395476 Owner: Foremost Guernsey Association Inc., Hopewell Junction, New York.	1—5-37	15800.8	764.9	D
Cherub's Elsie of Dellwood 379788 Owner: John Henry Hammond, Mount Kisco, New York.	4-10-37	13345.5	899.0	E
Lucinda of Bolton 377762 Owner: Est. E. B. Morris, Bristol, Pennsylvania.	4-21-37	14458.4	839.0	E

Cows Deserving Honorable Mention for One Month's Production

(Credits subject to final verification)

Name and Number	Test Begun	Month	Lbs. Milk	Lbs. B. Fat	Class
Sapeloe Royal Mary 329353 Owner: T. L. Huston, Brunswick, Georgia.	1—1-37	April	1515.7	81.09	AAA
Lady Lucifer of Mt. Higgins 311505 Owner: Nels R. Walen, Silvana, Washington.	2-11-37	April	1441.7	74.25	AAA

butter fat; (730 T. M.) breeder and owner, Charles S. Bogardus, Clinton.

Massachusetts

AA Lynbrook Milkyway 394108, 14383.6 pounds milk; 935.6 pounds butter fat; (1095 T. M.) breeder and owner, T. P. Lindsay, Southboro.

CCC Baen Carteret Primrose 362579, 8762.9 pounds milk; 491.6 pounds butter fat; (544 T. M.) breeder, Mr. and Mrs. W. Fitch Ingersoll, Buzzards Bay; owner, Richard A. Magee, South Truro.

Minnesota

AHI Cherub's Danseuse of Shorewood 244526, 11337.4 pounds milk; 616.5 pounds butter fat; (897 T. M.) breeder, D. D. Tenney, Crystal Bay; owner, F. T. Heffelfinger, Wayzata.

New York

E Cherub's Elsie of Dellwood 379788, 13345.5 pounds milk; 899.0 pounds butter fat; (1093 T. M.) breeder and owner, John Henry Hammond, Mount Kisco.

Pennsylvania

E Lucinda of Bolton 377762, 14458.4 pounds milk; 839.0 pounds butter fat; (1095 T. M.) breeder, E. B. Morris, Bristol; owner, Est. E. B. Morris, Bristol.

Vermont

GG U. V. M. Rosalind 419767, 12406.0 pounds milk; 585.5 pounds butter fat; (1095 T. M.) breeder and owner, Vermont Agricultural Experiment Station, Burlington.

Virginia

BHI April Juanita 351738, 10169.0 pounds milk; 512.8 pounds butter fat; (1063 T. M.) breeder, K. N. Gilpin, Boyce, owner, C. F. Burroughs, Lynnhaven.

DHI Hougue Maid V.'s Graceland 363579, 10574.6 pounds milk; 620.3 pounds butter fat; (730 T. M.) breeder, Est. W. H. Elam, Baskerville; owner, C. N. Elam, Clayville.

Washington

AA Scudder Ranch Mary 378422, 16363.1 pounds milk; 830.6 pounds butter fat; (1095 T. M.) breeder, Julia R. Scudder, Yakima; owner, Lucy R. Scudder, Yakima.

Broadcaster's Pearl of L. F. 366137 Owner: Mervin Eby, Elkhart, Indiana.	2—1-37	March	1642.5	84.10	B
Quail Roost Maxim's May Rose 363365 Owner: George Watts Hill, Rougemont, North Carolina.	1—1-37	April	1443.3	81.11	B
Elmdale Bess 430762 Owner: F. A. Logan, La Fayette, Indiana.	2-26-37	March	1621.7	88.71	BBB
Perfection's Swan Song 513280 Owner: Nathan Oaks, Jr., Oaks Corners, New York.	2-12-37	March	1849.0	91.34	C
Lady Sequence 417395 Owner: Richard W. Woolworth, Salem Center, New York.	3—2-37	March	1512.7	88.49	C
Holly Farm Yvonne 392186 Owner: George P. McLean, Est. Simsbury, Connecticut.	10—5-36	Dec	1279.6	78.82	C
Phillips Peerless Maid 380809 Owner: T. Redfield Phillips, Montpelier, Vermont.	2-22-37	March	1985.5	78.63	C
Elmdale Glenellen 438435 Owner: F. A. Logan, La Fayette, Indiana.	3-12-37	April	1644.3	70.21	C
Broadwater Euphemia 390268 Owner: Ernest Martin, Goshen, Indiana.	2—6-37	March	1571.5	77.95	D
Cornwall Hill Butternut 397661 Owner: O. H. Cheney, Patterson, New York.	2-11-37	March April	1432.5 1277.8	65.32 65.81	DDD
Juno's Tressie of Cowham Farm 396725 Owner: C. F. Cowham, Jackson, Michigan.	1-27-37	March	1488.0	82.73	E
Reveller's Fanny 411270 Owner: Blakeford Farms, Inc., Queenstown, Maryland.	3—1-37	March April	1669.4 1616.7	73.62 78.89	E
Juno's Alice of Cowham Farm 396724 Owner: C. F. Cowham, Jackson, Michigan.	2-11-37	March	1650.6	75.27	E
Frankland Giralda 466022 Owner: J. Howard Leman, Hopkinton, Massachusetts.	3-23-37	April	1635.5	71.80	E
Foxdean's Fame 408696 Owner: Otto Civil, Midlothian, Virginia.	2-19-37	March	1592.7	71.67	E
Beechford's Golden Glow 2d 390645 Owner: Harry Bailey, Mount Tremper, New York.	10-11-36	April	1245.1	71.59	E
Jewel's Surprise of Merrilane 404503 Owner: Mrs. J. A. Merriman, Eugene, Oregon.	2-10-37	March April	1012.0 960.9	66.08 68.22	EEE
Coronation Fidelity 401317 Owner: J. Elliott Hall, Morristown, New Jersey.	2-10-37	April	1281.5	64.33	EEE
Eminent Lura-Bell 408410 Owner: George McKerrow and Sons Company, Pewaukee, Wisconsin.	1—1-37	Jan	1152.3	63.95	EEE
Leader's Golden Christine 478463 Owner: Nathan Oaks, Jr., Oaks Corners, New York.	12-11-36	April	1355.8	72.94	F
Foxdean's Pan 408704 Owner: Otto Civil, Midlothian, Virginia.	12-21-36	April	1248.7	69.93	F
Eastleigh Mary 415225 Owner: C. P. Beebe, Framingham Center, Massachusetts.	11-13-36	March	1386.0	82.88	G
Douglaston King's Charlotte 425810 Owner: Hugh Barclay, Pulaski, New York.	2-17-37	April	1641.1	73.03	G
Foremost Lida 460693 Owner: Foremost Guernsey Association Incorporated, Hopewell Junction, New York.	10-21-36	March April	1304.0 1230.1	73.02 69.25	G
Foremost Lucky Girl 468073 Owner: Foremost Guernsey Association Incorporated, Hopewell Junction, New York.	1—8-37	March	1415.5	71.20	G
Oswego Falls Farms Goldilocks 2d 431477 Owner: Foremost Guernsey Association Incorporated, Hopewell Junction, New York.	2—4-37	March	1265.7	69.61	G
Leader's Golden Bess 501445 Owner: Nathan Oaks, Jr., Oaks Corners, New York.	12-13-36	April	1404.7	67.99	G
Lockshore Winter Queen 459232 Owner: R. F. Locke, Cressey, Michigan.	1—1-37	March	1280.3	57.49	GGG

Sequel's Poundstock 428529 Owner: Richard W. Woolworth, Salem Center, New York.	1—1-37	March	1157.9	56.85	GGG
Chuckanut Elberta 424086 Owner: D. W. Barclay, Burlington, Washington.	11-26-36	April	1186.4	55.76	GGG
Cornwall Hill Beech 461712 Owner: O. H. Cheney, Patterson, New York.	12-22-36	April	1158.2	55.36	GGG

New Advanced Register Sire

Coker Galaxy Gold 109344, A. R.

Sire, Amelia's Rose Gold of Ophir 80460, A. R. Dam, Violet of Orchard Springs 102631, A. R. Owner, R. J. Huey, and W. H. Peden, Lewis Turnout, S. C.

Daughters	Lbs. Milk	Lbs. B. Fat	Class
Pauline's Galaxy Gold 309799, A. R. 36505 (930 T. M.)	10775.7	519.8	A
Primrose's Gold Charm 309798, A. R. 37421 (1095 T. M.)	13516.2	659.8	A
Golden Ann's Princess 456420, A. R. 37864 (1095 T. M.)	9022.1	531.0	G
Fantinelily's Primrose 369750, A. R. 38542 (1095 T. M.)	9530.1	498.7	E
Pauline's Gold Rose 337075, A. R. 38624 (1095 T. M.)	9410.4	469.6	B

Summary of 47561 Advanced Register Records

(Includes single, double and triple letter records)

	Records	Lbs. Milk	Lbs. B. F.	Per Cent.
Class A	13386	11278.4	556.4	4.93
Class B	3102	10926.5	544.0	4.98
Class C	3724	10522.2	521.9	4.96
Class D	4022	10141.3	507.4	5.00
Class E	4758	9511.7	480.2	5.05
Class F	6143	9542.6	470.9	4.93
Class G	12426	8942.8	448.8	5.02
	47561	10088.9	502.0	4.98

CCC Darigold Pansy 355941, 12816.0 pounds milk; 670.9 pounds butter fat; (610 T. M.) breeder, O. W. Gear, Burlington; owner, Friedrichs Brothers, Bow.

Three or More Advanced Register Records

The following is a list of animals having three or more Advanced Register records, the last one of which has become official since the last publication of the Journal.

MAY ROYAL'S QUEEN OF ALTA VISTA 237657

Lbs. Milk	Lbs. B. Fat	Class
12524.3	543.4	GG
15391.1	653.1	AA
16186.3	656.9	A

Owner: William Nelson Pelouze, Lake Geneva, Wisconsin.

GLORIA OF FRANKLAND 256225

Lbs. Milk	Lbs. B. Fat	Class
5748.2	308.9	FFF
15155.8	907.6	A
8392.0	446.5	A

Owner: J. Howard Leman, Hopkinton, Massachusetts.

UHLAN'S RED TULIP OF M. V. 377092

Lbs. Milk	Lbs. B. Fat	Class
11385.5	540.9	G
13880.5	600.9	DD
14834.3	678.6	A

Owner: F. B. Rawlings, Sandersville, Georgia.

ST. JAMES CHAMPION'S VERBENA 327224

Lbs. Milk	Lbs. B. Fat	Class
11573.0	539.3	F
11205.1	507.4	DDD
12766.3	602.6	A

Owner: Mrs. Chauncey McCormick, Naperville, Illinois.

MEREDITH RADIANT 335147

Lbs. Milk	Lbs. B. Fat	Class
11170.2	598.5	F
12450.3	642.5	D
16011.9	806.0	AA

Owner: Edward Wigglesworth, Topsfield, Massachusetts.

LAW-WILL'S GLORIA 309229

Lbs. Milk	Lbs. B. Fat	Class
9386.6	392.7	DDD
12537.1	550.5	BB
13768.4	629.3	AA

Owner: F. L. Williams, Hope, Rhode Island.

HE'LL DO BONITA 342550

Lbs. Milk	Lbs. B. Fat	Class
9806.1	439.1	G
10041.1	428.2	DD
11057.5	491.5	BB

Owner: The National Farm School, Farm School, Pennsylvania.

CHARTER LILY OF FRITZLYN 4TH 248316

Lbs. Milk	Lbs. B. Fat	Class
9437.9	465.1	G
7943.8	386.0	EEE
11680.6	594.0	AAA

Owner: William F. Fretz, Pipersville, Pennsylvania.

BAEN CARTERET PRIMROSE 362579

Lbs. Milk	Lbs. B. Fat	Class
8104.5	445.6	GGG
8568.8	460.4	EEE
8762.9	491.6	CCC

Owner: Richard A. Magee, South Truro, Massachusetts.

GREEN MEADOW FLORINE 327294

Lbs. Milk	Lbs. B. Fat	Class
10166.0	599.8	G
7740.7	398.9	DHI
7056.9	386.7	BHI
8562.2	468.0	AHI

Owner: Francis R. Appleton, Jr., Ipswich, Massachusetts.

POPPY OF APPLETON FARMS 361935

Lbs. Milk	Lbs. B. Fat	Class
6977.1	342.0	GHI

7683.2	378.8	EHI
8310.5	391.5	CHI

Owner: Francis R. Appleton, Jr., Ipswich, Massachusetts.

BEGONIA OF BLACK RIVER 319338

Lbs. Milk	Lbs. B. Fat	Class
9365.2	415.8	EHI
8742.1	377.7	BHI
9853.9	417.3	AHI

Owner: Heatley Green, Boonville, New York.

CHERUB'S DANSEUSE OF SHOREWOOD 244526

Lbs. Milk	Lbs. B. Fat	Class
8398.7	465.0	G
11014.8	614.7	A
9358.3	504.1	AHI
11337.4	616.5	AHI

Owner: F. T. Heffelfinger, Wayzata, Minnesota.

Helms Farm Bull Sets Record

Cow testing records established by five daughters of Tarbell Farms LaFayette 164209, a Guernsey bull belonging to the Helms Dairy Farm herd, owned by Orson J. Helms, Randolph, New York, have placed this herd sire high upon the list of New York State proved bulls. In order to check upon the producing abilities of Tarbell Farms LaFayette 164209, the records of five of his daughters over a 305 day period were compared with those of their dams.

According to final tabulated figures from the United States Department of Agriculture, the daughters produced 1155 more pounds of milk than their dams, an increase of 19.7 per cent. The increase in butter fat recorded for the daughters as compared with that of their dams was even more striking. A gain of 110 pounds of butter fat over the amount registered for the dams was noted, or an increase of 26.8 per cent. The average butter fat content of the milk produced by the daughters of Tarbell Farms LaFayette 164209 was 5.8 per cent. The cows were milked two times a day during the 305 day period.

In commenting upon the record established by the cows sired by Tarbell Farms LaFayette 164209, Mr. Lamb, who does the checking and comparing of the records of all cow testing associations in the State of New York, stated that, "The percentage increase in pounds of butter fat in this case is the highest of any of our living proved bulls regardless of breed. This is due, in this case, of course, to the increase in milk production coupled with the very decided increase in percentage of butter fat."

Much of the credit for the record that Tarbell Farms LaFayette 164209 has achieved should go to Mrs. Helms who spent much time checking ancestries and production records before the animal was purchased as a calf.

Dam-Daughter Comparison

The dam-daughter comparisons given below are based on data compiled by the Advanced Register Division, and include any sire having ten dam-daughter pairs that did not appear in the previous list published in the Journal from June 15, 1933, to April 1, 1936, inclusive. Number of daily milkings shown in parentheses.

Glenwood's Stranford 9386, A. R.

Sire, Glenwood Boy of Haddon 4605, A. R. Dam, Stranford's Princess 11740, A. R. 199. Born Sept. 16, 1903. Bred by E. R. Strawbridge, Moorestown, N. J. Owned by Sidney E. Florsheim, Minocqua, Wis.

Daughters, 60 registered. 20 A. R. Daughters, 14 Dam-Daughter pairs.

Daughters	Lbs. Milk	Lbs. B. Fat	Class	*Dams*	Lbs. Milk	Lbs. B. Fat	Class
Glenwood's Princess of Tomah 20902 (2-12 mos.)	6155.1	325.2	G	Richmond Marigold 18353 (3-7 mos; 2-4.5 mos.)	5998.3	295.8	GG
Louan of Richmond 2d 29246 (2-12 mos.)	7451.0	377.5	FF	Louan of Richmond 15810 (2-12 mos.)	8520.8	420.4	C
Stranford's Derinna 28602 (3-3 mos; 2-9 mos.)	8269.4	395.9	G	Derinna 17777 (2-12 mos.)	9109.0	442.7	A
Re-entry (2-12 mos.)	9537.3	463.7	A				
Re-entry (3-12 mos.)	13868.9	650.1	A				
Lura Godiva 25243 (2-12 mos.)	6499.0	370.0	CC	Coralou's Lily 19229 (2-12 mos.)	5243.8	320.7	G
				Re-entry (2-12 mos.)	7839.6	450.1	A
Lura Mercedes 29247 (2-12 mos.)	7240.8	367.0	FF	Mina Kathryn 17985 (2-12 mos.)	5676.3	305.5	GG
Coralou's Glenwood Girl 29248 (2-12 mos.)	7359.9	369.0	FF	Coralou 15807 (2-12 mos.)	7099.0	412.3	CC
Coral Nymph 29253 (2-12 mos.)	7397.9	399.3	F	Coralura 2d 19228 (2-12 mos.)	6041.8	294.4	G
Lillian Bishop 2d 24966 (3-12 mos.)	14872.5	649.0	C	Lillian Bishop 15655 (2-12 mos.)	7907.8	402.1	A
Lura Bettina 29725 (3-4 mos; 2-8 mos.)	10992.8	623.0	C	Lura's Last 15728 (2-12 mos.)	8729.0	437.8	A
Re-entry (3-12 mos.)	14001.2	739.6	A				
Stranford's Mary 37295 (3-3 mos; 2-9 mos.)	10303.7	550.6	D	Mary Ann M. 20472 (3-3.5 mos; 2-8.5 mos.)	9456.9	564.6	A
Lura Coralily 29245 (3-1.5 mo; 2-10.5 mos.)	11022.2	508.8	A	Coralou's Lily 19229 (2-12 mos.)	5243.8	320.7	G
				Re-entry (2-12 mos.)	7839.6	450.1	A
Clio of Genesee 34661 (3-12 mos.)	10942.4	554.6	A	Clio of Richmond 15816 (2-12 mos.)	6554.2	321.2	GG
				Re-entry (2-12 mos.)	8918.0	422.9	A
				Re-entry (3-9 mos; 2-3 mos.)	10650.6	502.4	A

Clio's Queen Astor 41825 (3-12 mos.)	9473.0	467.6	A
Lura Irene 32626 (2-12 mos.)	9648.4	418.1	A
Clio of Richmond 15816 (2-12 mos.)	6554.2	321.2	GG
Re-entry (2-12 mos.)	8918.0	422.9	A
Re-entry (3-9 mos; 2-3 mos.)	10650.6	502.4	A
Coralura 2d 19228 (2-12 mos.)	6041.8	294.4	G

Gloriana's King Masher 27645, A. R.

Sire, King Masher 11084, A. R. Dam, Golden Gloriana 26331, A. R. 273. Born Nov. 12, 1913. Bred by V. Everit Macy, Ossining, N. Y. Owned by William A. Erbach, Athens, Wis.

Daughters, 71 registered. 21 A. R. Daughters, 18 Dam-Daughter pairs.

Daughters

	Lbs. Milk	Lbs. B. Fat	Class
Clover Lawn's Sky Lark 81052 (3-12 mos.)	11283.5	505.3	F
Re-entry (3-12 mos.)	11892.3	545.1	DD
Clover Lawn's Castle 81055 (3-6.5 mos; 2-5.5 mos.)	9016.3	429.1	G
Masher's Milly of Clover Lawn 88554 (3-7 mos; 2-5 mos.)	10451.7	490.0	E
Masher's Dairy Maid of Clover Lawn 91026 (3-8.5 mos; 2-3.5 mos.)	9788.6	499.9	D
Masher's Bud of Clover Lawn 91027 (3-12 mos.)	12490.8	565.8	D
Re-entry (4-4 mos; 3-8 mos.)	14025.5	647.2	A
Masher's Bloom of Clover Lawn 88555 (3-12 mos.)	10237.6	512.3	G
Masher's Pansy of Clover Lawn 89919 (3-12 mos.)	10037.4	495.8	GG
Re-entry (3-11 mos; 2-1 mo.)	13474.9	703.8	CC
Chequamegon's Fanny 116044 (3-12 mos.)	8201.7	364.0	G
Chequamegon's Beauty 115354 (3-11 mos; 2-1 mo.)	8658.8	409.2	GG
Chequamegon's Lady Chene 112987 (3-9.5 mos; 2-2.5 mos.)	6671.1	361.4	GG
Chequamegon's Snow Bird 116534 (2-12 mos.)	5773.9	339.9	F
Chequamegon's Flossie 115398 (2-11.5 mos.)	7620.7	385.8	FF
Re-entry (3-12 mos.)	11930.4	582.0	A
Chequamegon's Leona 127354 (3-2 mos; 2-10 mos.)	6939.4	343.5	G
Clover Lawn's Golden Dolly 93282 (3-12 mos.	10926.9	503.0	AA
Clover Lawn's Dew Drop 100466 (3-12 mos.)	10275.4	485.0	AA
Chequamegon's Rena 164236 (2-11 mos.)	6906.0	362.1	F
Chequamegon's Maxine 134717 (2-12 mos.)	9894.7	494.1	C
Chequamegon's Golden Gloriana 128487 (2-9 mos.)	7531.1	410.5	AHI

Dams

	Lbs. Milk	Lbs. B. Fat	Class
Bud of Clover Lawn 39077 (2-12 mos.)	8692.3	406.4	E
Re-entry (3-5 mos; 2-7 mos.)	9718.0	418.6	A
Re-entry (3-12 mos.)	15582.5	642.8	A
Imp. Brindle of Sarnia 35608 (3-4 mos; 2-8 mos.)	9960.9	549.4	D
Imp. Milly of Sarnia 35603 (3-6 mos; 2-6 mos.)	7540.8	397.9	D
Glendett's Dairy Maid of Clover Lawn 52237 (3-5.5 mos; 2-6.5 mos.)	9202.7	444.7	D
Re-entry (3-12 mos.)	11304.4	534.8	A
Bud of Clover Lawn 39077 (2-12 mos.)	8692.3	406.4	E
Re-entry (3-5 mos; 2-7 mos.)	9718.0	418.6	A
Re-entry (3-12 mos.)	15582.5	642.8	A
Beauty of Clover Lawn 52238 (2-12 mos.)	5953.3	308.1	E
Re-entry (3-12 mos.)	10104.8	534.1	A
Re-entry (3-12 mos.)	12445.4	646.3	A
Imp. Brindle of Sarnia 35608 (3-4 mos; 2-8 mos.)	9960.9	549.4	D
Fern of Eastside 59479 (2-12 mos.)	8219.8	447.2	A
Re-entry (3-10 mos; 2-1 mo.)	8789.6	466.7	A
Flower of Arenac 64327 (3-11.5 mos.)	10883.8	522.3	BB
Richesse Rose of Riverside 79977 (3-12 mos.)	8698.7	470.0	E
Selma Campbell's Beauty 98583 (3-9 mos; 2-3 mos.)	8992.8	446.6	C
Wilma of Eastside 59478 (2-12 mos.)	6139.7	383.2	A
Flower of Arenac 64327 (3-11.5 mos.)	10883.8	522.3	BB
Lady Grace of Clover Lawn 81049 (3-12 mos.)	11972.4	602.6	AA
Imp. Brindle of Sarnia 35608 (3-4 mos; 2-8 mos.)	9960.9	549.4	D
Daisy Paysans of Evening Shade 44609 (2-10.5 mos.)	9112.5	525.7	A
Chequamegon's Sweet Marie 104496 (2-12 mos.)	5965.9	322.7	G
Reed's Marshall's Aldora 80338 (2-12 mos.)	7723.4	463.7	B

Golden Secret of Lilyvale 10028, A. R. (Imp.)

Sire, Imp. Golden Secret 12599, A. R. Dam, Imp. Lady Beatrice of Lilyvale 18526. Born June 16, 1904. Bred by H. M. Ozanne, Island of Guernsey. Imported Jan. 9, 1905, by Edward T. Price, Broad Axe, Pa. Owned by T. W. and I. W. Roberts, Bala, Pa.

Daughters, 37 registered. 23 A. R. Daughters, 16 Dam-Daughter pairs.

Daughters

	Lbs. Milk	Lbs. B. Fat	Class
Golden Primrose of Ingleside 23440 (3-11 mos; 2-1 mo.)	6083.1	311.2	G
Golden Preel of Pencoyd 23369 (3-12 mos.)	8890.0	472.9	F
Re-entry (3-12 mos.)	11392.0	622.6	A
Lilac of Pencoyd 2d 26444 (3-12 mos.)	8499.5	460.7	B
Nella Jay 4th 38233 (3-12 mos.)	14772.7	726.3	G
Re-entry (4-12 mos.)	16039.9	769.3	D
Re-entry (4-12 mos.)	20709.9	1019.3	A
Nora of Pencoyd 38923 (3-12 mos.)	8934.8	512.8	G
Diana of Pencoyd 38586 (3-12 mos.)	11601.6	574.8	G
Re-entry (4-11 mos; 2-1 mo.)	16073.3	845.3	A

Dams

	Lbs. Milk	Lbs. B. Fat	Class
Imp. Golden Jessie's Primrose 18657 (2-12 mos.)	8796.1	399.4	F
Re-entry (3-12 mos.)	9783.9	442.9	A
Imp. Flower of the Preel II. 17566 (3-6 mos; 2-6 mos.)	10177.2	521.8	A
Lilac of Pencoyd 20577 (3-5.5 mos; 2-6.5 mos.)	8614.6	406.2	F
Re-entry (3-12 mos.)	12674.6	609.1	A
Nella Jay 16480 (2-12 mos.)	9576.1	477.3	D
Re-entry (3-12 mos.)	13655.6	580.2	A
Nordica of Locust Hill 15362 (3-9 mos; 2-3 mos.)	9592.8	478.6	A
Lady Archer of Pencoyd 28001 (3-12 mos.)	9718.2	514.5	F
Re-entry (3-9 mos; 4-3 mos.)	12903.9	650.4	A

Golden Polly of Pencoyd 38585 (3-12 mos.)	8326.0	408.6	E
Lilyvale's Pencoyd Polly 42433 (3-12 mos.)	7403.6	388.0	G
Clover of Pencoyd 3d 48274 (3-12 mos.)	10138.0	572.9	G
Re-entry (4-11 mos; 3-1 mo.)	14360.3	818.0	D
Re-entry (4-12 mos.)	15557.7	832.6	A
Queen of Pencoyd 43799 (3-12 mos.)	9597.0	486.4	F
Queen Salem of Pencoyd 62539 (3-12 mos.)	9660.5	521.9	G
Re-entry (3-12 mos.)	12360.5	664.9	D
Nella Jay 6th 55417 (4-3.5 mos; 3-8.5 mos.)	12366.1	610.3	E
Re-entry (4-11.5 mos; 3-.5 mo.)	12301.0	602.9	BB
Re-entry (4-12 mos.)	15274.4	736.5	A
Lilyvale's Jessie of Pencoyd 41258 (4-12 mos.)	12423.8	680.9	A
Nella Jay 5th 38234 (4-11 mos; 2-1 mo.)	12769.0	621.2	A
Pencoyd's Faith 58629 (4-12 mos.)	11387.4	646.8	E
Fannie of Pencoyd 62131 (4-12 mos.)	11069.8	569.4	F
Re-entry (4-12 mos.)	11375.7	610.0	D
Imp. Pretty Polly VI. 19664 (3-3.5 mos; 2-8.5 mos.)	10309.0	531.6	A
Imp. Pretty Polly VI. 19664 (3-3.5 mos; 2-8.5 mos)	10309.0	531.6	A
Clover of Pencoyd 20578 (3-2.5 mos; 2-9.5 mos.)	6888.2	370.4	G
Re-entry (3-12 mos.)	9340.8	546.8	A
Queen of Salemtown 2d 23371 (3-12 mos.)	13512.6	679.7	A
Re-entry (4-12 mos.)	14624.3	782.7	A
Queen of Salemtown 2d 23371 (3-12 mos.)	13512.6	679.7	A
Re-entry (4-12 mos.)	14624.3	782.7	A
Nella Jay 16480 (2-12 mos.)	9576.1	477.3	D
Re-entry (3-12 mos.)	13655.6	580.2	A
Jessie of Maple Lane 23457 (3-12 mos.)	12304.3	595.2	A
Nella Jay 16480 (2-12 mos.)	9576.1	477.3	D
Re-entry (3-12 mos.)	13655.6	580.2	A
Queen of Salemtown 2d 23371 (3-12 mos.)	13512.6	679.7	A
Re-entry (4-12 mos.)	14624.3	782.7	A
Lilac of Pencoyd 20577 (3-5.5 mos; 2-6.5 mos.)	8614.6	406.2	F
Re-entry (3-12 mos.)	12674.6	609 1	A

Herd Improvement Records

Approved Records H. I. 3663 to H. I. 3734 with Re-entries

(Grade records and records that did not qualify are also listed)

H. I.	NAME AND NUMBER	Class	Req. of B. Fat	Days in Milk	Total Number Milkings	Lbs. Milk	% of B. Fat	Lbs. B. Fat
Appleton, Francis R., Jr., Appleton Farms, Ipswich, Massachusetts.								
R2186	Dinah of Appleton Farms 387512	EHI	293.1	319	628	8869.1	4.44	393.4
R1511	Green Meadow Florine 327294	AHI	360.0	322	635	8562.2	5.47	468.0
R1513	Poppy of Appleton Farms 361935	CHI	327.4	309	615	8310.5	4.71	391.5
Arbuckle, W. J., Rosebriar Farm, Flat Rock, Indiana.								
3663	Rosebriar Margaret 380725	EHI	301.2	365	1055	10220.9	5.16	526.9
3664	Rosebriar Sally 358677	CHI	337.6	365	1029	12117.2	4.36	528.4
3665	Tallawanda Izetta 246114	AHI	360.0	365	1095	13668.8	4.66	637.4
3666	Tallawanda Suzette 258228	AHI	360.0	365	1077	10665.7	4.66	496.5
Baily, E. H. & Sons, Oxford, Pennsylvania.								
3667	Clare of Hill Girt 360863	BHI	350.9	365	730	8460.3	5.39	456.1
3668	Lindy's Queen V V of Bethlehem 285467	AHI	360.0	365	730	11112.9	4.90	544.2
	Meadows Farm Daisy 292078	AHI	360.0	365	730	7379.4	4.59	338.7
3669	Nira Hyacinth 389824	FHI	275.2	365	730	7552.3	4.45	335.8
Bird, Charles S., Endean Farm, East Walpole, Massachusetts.								
3670	Oaks Farm Jean 400297	EHI	289.6	288	576	8341.7	4.86	405.2
Bogardus, Charles S., Clinton, Illinois.								
3671	Spring Pasture Blossom 314498	AHI	360.0	365	730	12250.5	4.51	552.7
3672	Spring Pasture Marie 431558	DHI	311.8	365	730	11515.7	4.63	533.6
Brandtjen, Henry A., Brandtjen Stock Farm, Farmington, Minnesota.								
3673	Berndale's Beauty 317128	AHI	360.0	365	1095	10229.9	5.43	555.0
Burroughs, C. F., Bayville Farms, Lynnhaven, Virginia.								
3674	April Juanita 351738	BHI	358.8	365	1063	10169.0	5.04	512.8
3675	Gladine's Brownie 422550	GHI	253.1	335	670	6598.0	4.43	292.2
	Montvue Belle D'Or 443508	DHI	309.3	284	568	3931.6	5.30	208.2
3676	Pattie's Wonder Girl 282974	AHI	360.0	340	922	11315.1	4.30	487.1
3677	Phrosa's Queen of Oak Knob 405290	EHI	300.0	272	716	8010.0	4.75	380.1
Burton, George G., Honey Hill Farm, Cedar Rapids, Iowa.								
3678	Cherry of Honey Hill 416146	GHI	258.1	319	636	6713.9	4.91	329.9
Cappel, H. C., Cappel Dale Farm, Dover, Ohio.								
3679	Glade Run Beauty 395643	DHI	308.9	320	640	7610.1	5.65	430.0
Davis, Charles P., Mrs., Crumdale Farm, Berwyn, Pennsylvania.								
R2147	Kelso's Dewdrop 379873	EHI	292.7	365	730	6895.9	5.89	406.0
R2033	Kelso's Royal Hope 379872	EHI	295.3	365	730	7218.4	5.82	420.0
Dean, George E., Estate, Haven Hills Farms, Albion, Michigan.								
3680	Haven Hills Topsy 427112	EHI	290.9	365	730	7338.7	4.97	364.4

Deming, H. P., Elm Tree Farm, Winsted, Connecticut.								
	Elm Tree Clarice 276777	AHI	360.0	301	597	6069.7	5.16	313.1
3681	Elm Tree Harmony 351964	CHI	340.7	321	628	9007.2	4.69	422.2
Elam, C. N., Graceland Farm, Clayville, Virginia.								
3682	Bonnie's Foremost Princess 457901	EHI	288.1	365	881	7860.2	5.05	396.6
3683	Foremost Verbena of Maniola 291762	AHI	360.0	365	1095	13418.7	4.67	626.5
3684	Hougue Maid V.'s Graceland 363579	DHI	317.5	365	730	10574.6	5.87	620.3
3685	Lady of Graceland 373615	DHI	312.9	365	730	8928.9	4.64	414.4
Frew, W. A. & E. A., Norwood Farms, Quarryville, Pennsylvania.								
3686	Dairymaid of Honey Brook 404659	GHI	256.3	314	628	6518.5	4.69	305.4
3687	Laddie's Fleurie of Butler Valley 164359	AHI	360.0	365	730	8352.3	4.59	383.5
3688	Noble Toro's Primrose 381911	EHI	297.0	311	622	6495.7	5.35	347.5
3689	Pilot's May Rose 381912	EHI	296.5	300	600	7325.7	4.27	312.8
Galbreath, Clarence C., Brandywine Manor, Brandywine Summit, Pennsylvania.								
3690	Maple Lane Milkmaid 350415	BHI	356.9	365	919	8162.0	4.88	398.5
3691	Maple Lane Mollie 351938	AHI	360.0	365	1095	10931.5	4.85	530.3
3692	Marcia of Bonnie Blink Farm 408323	GHI	266.7	365	998	8561.6	5.14	440.2
Green, Heatley, Black River Farm, Boonville, New York.								
R1477	Begonia of Black River 319338	AHI	360.0	335	670	9853.9	4.23	417.3
	Duke's Beauty Girl 342191	AHI	360.0	302	604	4891.0	4.16	203.7
Greissell, J. M., Estate, Flint, Michigan.								
3693	Wilholm Ultra Fashion 216229	AHI	360.0	365	974	12206.9	4.15	506.7
Hartwick-Woodfield Company, Woodfield Farms, Jackson, Michigan.								
3694	Irene of Harwood 406853	DHI	306.0	334	640	8209.9	5.15	423.1
3695	Lady Hamilton of Harwood 404373	GHI	257.2	353	692	9972.4	4.66	465.2
Heffelfinger, F. T., Highcroft Farm, Wayzata, Minnesota.								
R2407	Cherub's Danseuse of Shorewood 244526	AHI	360.0	365	897	11337.4	5.44	616.5
Irwin, A. P., Sunny Ridge Farm, Chadds Ford Junction, Pennsylvania.								
R906	Nonpareil's Royal's Nydia 345301	BHI	352.6	365	1066	10374.6	5.07	526.1
Johnson, Andrew J., Clay Hill Farm, Fruitport, Michigan.								
3696	Clay Hill Sapphire 453418	EHI	304.9	365	1068	7328.1	4.80	351.8
King, George W., Elmstead Farm, North Brookfield, Massachusetts.								
3697	Elmstead Foremost Nun 403576	FHI	272.2	365	730	7904.4	5.34	422.1
King, Lewis E., Elmstead Farm, North Brookfield, Massachusetts.								
3698	Elmstead Dolly Marie 412027	GHI	256.0	305	610	5335.0	5.66	301.7
3699	Elmstead Gray Marie 364011	CHI	328.4	365	730	9870.0	4.95	488.1
Kinney, Frank J., Estate, Buchanan, Michigan.								
3700	Betty Jean of Buchanan 282463	AHI	360.0	356	712	7240.2	5.16	373.7
3701	Rosette of Buchanan 400865	GHI	268.3	365	730	8609.4	4.31	371.2
Larson, Clarence, Algoma, Wisconsin.								
3702	Ivy's Dimple 344651	BHI	358.6	363	726	10907.4	4.22	460.2
Marjohnelle Food Products Company, Marjohnelle Farm, Flint, Michigan.								
	Maple-Kist Betty 344588	BHI	358.6	264	708	8021.2	4.11	329.4
McClelland, W. T., Shamrock Guernsey Farm, Tucson, Arizona.								
3703	Judith of Thousand Springs 396662	GHI	263.9	335	666	10040.3	4.92	493.7
3704	Tessie of Thousand Springs 416394	GHI	250.5	353	703	10085.4	4.41	444.9
Michigan State College, Kellogg Farm, Augusta, Michigan.								
R1817	Kellogg Bonnie 427797	DHI	305.6	275	549	7074.0	4.47	316.3
	Kellogg Hotton's Fly 354599	AHI	360.0	323	645	8198.3	4.34	355.7
Moss, W. E., Romeo, Michigan.								
3705	Brookwood's Anna of Greenfield 399254	GHI	260.2	333	666	7082.2	4.75	336.1
3706	Brookwood's Rose Marie 399255	GHI	258.7	320	640	7190.6	4.65	334.4
3707	Brookwood Water-Lily 232284	AHI	360.0	365	730	7627.9	4.84	368.9
3708	Della of O. A. R. Acres 227878	AHI	360.0	322	644	8415.3	4.53	381.0
3709	Fanny's Bernice of Greenfield 400840	GHI	258.0	333	666	7458.1	4.47	333.1
	Jennette of Riverbrook 235996	AHI	360.0	302	604	6957.5	5.02	349.1
3710	Miss Sunny of Greenfield 331219	AHI	360.0	344	688	8494.3	4.98	422.8
	Pearl's Beauty Slogan 352185	CHI	341.5	283	566	6137.7	4.55	279.0
3711	Primate's Opal 399572	GHI	260.1	365	944	10565.7	4.84	511.8
	Princess Geraldine 422892	CHI	332.7	273	546	5986.4	5.07	303.4
3712	Trielm Janoca 280737	AHI	360.0	355	710	10020.4	5.26	527.4
Pancratz, Arnold, Jr., Elmwood Farm, Dubuque, Iowa.								
R2001	Agnes's Irene of Elmwood 382157	EHI	304.4	365	730	9225.2	4.60	424.5
R2002	Beauty's Violet of Elmwood 382155	DHI	305.5	320	640	9997.9	4.58	457.7
Roberts, Owen J., Bryncoed Farm, Kimberton, Pennsylvania.								
3713	Bryncoed's Jeanne 396889	GHI	267.1	365	1005	6031.8	5.43	327.6
R2104	Martha of Clearview 283313	AHI	360.0	307	877	9544.3	3.89	371.4
Robinson, Neil S., Lokshello Farm, Mansfield, Ohio.								
3714	Lokshello's Royal Etta 413276	GHI	253.1	361	722	7989.9	5.32	425.1
Schepflin, William F., Wilema Farm, Fremont, Ohio.								
R2175	Wilema's Florence 434325	EHI	292.4	335	701	8259.5	5.57	459.9
3715	Wilema's Janet 441677	GHI	254.8	365	774	7368.2	5.03	370.9
Scott, F. E. & A. L., Scottland Farms, Charlotte, Michigan.								
R2481	Africander Lass of Greenwinds 395830	FHI	285.6	365	730	9432.5	4.39	414.0

Shepard, Donald A., Sodus, Michigan.								
3716	Golden Cherub's Hazel 402274	GHI	265.8	365	730	9265.2	4.89	452.8
3717	Golden Cherub's Henrietta 415164	GHI	251.4	331	656	6557.8	5.15	338.0
Smith, Philip W., Evergreen Farms, New Hope, Pennsylvania.								
3718	Faire Belle Gladgreen 433998	FHI	280.7	309	600	8512.7	4.41	375.0
3719	Lilly Bell Greenwood 402717	DHI	319.8	332	646	10072.9	4.82	485.8
3720	Lylac Evergreen Glen 375067	AHI	360.0	305	601	10655.7	4.63	493.4
3721	Mazie Belle Glenwood 421529	FHI	278.6	327	639	7325.5	4.96	363.6
South Dakota State College, Brookings, South Dakota.								
	College Ultimas' Irene 409424	GHI	251.8	296	590	4484.1	4.71	211.0
Steinke, R. A., Sodus, Michigan.								
3722	Herod's Hope's Dairy Maid 422642	GHI	250.5	365	730	11023.6	4.11	453.5
3723	Morning Star's Lena 422640	GHI	254.2	365	730	9403.1	5.36	504.1
3724	Pearl's Ne Plus Polly 294524	AHI	360.0	365	730	12114.5	4.81	582.7
Webb Brothers, Glen View Farm, Hamilton, Ohio.								
3725	Ann of Glenn View 334741	AHI	360.0	312	936	7561.1	5.61	424.2
3726	Glen View's Governess 305804	AHI	360.0	330	990	7664.5	4.96	379.8
3727	Pearl of Glen View 377701	EHI	301.7	320	960	9220.7	5.08	468.4
Westcott, John & Son, Maple-Pine Farm, Durand, Michigan.								
3728	Minnie of Level Plane Farm 440713	GHI	257.7	365	730	5357.1	5.33	285.3
West Hill Farms, Incorporated, Stamford, Connecticut.								
R2268	Royal Buckeye's Sally 402753	BHI	356.2	324	646	9367.9	4.69	439.1
3729	Sonny's Buckeye's Sally Masher 469056	GHI	266.2	311	616	7544.7	4.97	375.2
Willyard Brothers, Warel Farm, Ravenna, Ohio.								
3730	Warel Daisy 464732	GHI	260.4	293	865	8959.8	4.29	384.6
R2270	Warel Red Rose 386153	EHI	294.5	309	921	10263.7	4.18	429.3
3731	Warel Rose 445639	DHI	307.9	312	930	7950.8	4.53	360.3
Wood, Clement B., Camp Discharge Farm, Conshohocken, Pennsylvania.								
3732	Leader's Quaker Maid 469780	GHI	263.3	316	923	7964.6	5.08	404.3
Wooden, Alex, Hollo Hill, Clinton Corners, New York.								
3733	Farlata 288067	AHI	360.0	294	588	8981.8	4.44	398.6
3734	Lady Lucette 409236	GHI	255.0	260	520	5908.0	5.04	297.6

Re-entries R

Approved Advanced Register Records

From June 1, 1937, to June 15, 1937

Includes A. R. 38488 to 38638 with re-entries: 27031; 27420; 27588; 28693; 30235; 30557; 30733; 32854; 32943; 33180; 33361; 33678; 33786; 33794; 33899; 33980; 33981; 34033; 34134; 34179; 34582; 34690; 35229; 35307; 35750; 35974; 36143; 36200; 36290; 36325.

CLASS A—Five Years and Over

A. R.		Lbs. Milk	Per Cent Fat	Lbs. Fat	Total No. Milkings	Age Yrs. Mos	OWNER
R°¶*34033	Lynbrook Milkyway 394108	14383.6	6.50	935.6	1095	5—5	T. P. Lindsay, Southboro, Mass.
	S. Orchard View Reliance 143441 A. R.		D. Lynbrook Starlight 235674 A. R.				
R°¶32854	Scudder Ranch Mary 378422	16363.1	5.08	830.6	1095	5—4	Lucy R. Scudder, Yakima, Wash.
	S. Fircrest La France's Royal 147632 A. R.		D. Bonneville May 195001				
R°¶30235	Meredith Radiant 335147	16011.9	5.03	806.0	1095	7—2	Edward Wigglesworth, Topsfield, Mass.
	S. Florham Premier 109643 A. R.		D. Meredith Monazite 263322 A. R.				
R32943	Aiyukpa L. Nancy 321873	14044.5	5.49	770.4	1095	5—4	Darwin S. Morse, Richmond, Mass.
	S. Aiyukpa Levity-King 130508 A. R.		D. Silverwood Diana 3d 175286 A. R.				
¶38600	Saugerties Glen Rose 243366	15067.5	5.08	765.9	1095	8—1	J. O. Winston, Saugerties, N. Y.
	S. Saugerties Steadfast 105975 A. R.		D. Maple Glen Rose May 78739 A. R.				
R¶30557	Lenore of Thorn Hill 269742	14117.0	5.22	736.8	1095	7—3	August Ziesing, Deerfield, Ill.
	S. Aiyukpa Itchen Daisy's Africander 113536 A. R.		D. Leone of Thorn Hill 152919 A. R.				
R¶36325	Kenmoor Foremost Patsy 313829	14575.2	4.96	723.2	1093	5—10	Carter Bache, Stillwater, Pa.
	S. Holliston's Laddie 146329 A. R.		D. Valentino's Gloria of Kenmoor 248743				
R27420	Duenota of Baker View 304584	13947.9	5.07	707.5	1087	7—10	C. M. Vander Griend, Lynden, Wash
	S. Kulshan Rex Hayes King 102886 A. R.		D. Buttercup of Baker View 126579 A. R.				
R33678	Uhlan's Red Tulip of M. V. 377092	14834.3	4.57	678.6	1095	5—2	F. B. Rawlings, Sandersville, Ga.
	S. Langwater Uhlan 155413 A. R.		D. Favorite's Tulip 125616 A. R.				
R30733	Trona of Thousand Springs 274355	15902.1	4.23	672.5	1095	7—0	Minnie W. Miller, Wendell, Idaho.
	S. Masterpiece's Ultra King of Edgemoor 69741 A. R.		D. Tinker Belle of Thousand Springs 196856 A.R.				
38561	Masterful's Miss Masher 264415	14213.9	4.67	663.3	1095	7—8	Southern Dairies, Inc., Asheville, N. C.
	S. Brookmead's Masterful 120576 A. R.		D. Josephine's Miss Masher 158116 A. R.				
R27588	May Royal's Queen of Alta Vista 237657	16186.3	4.06	656.9	1095	8—5	William Nelson Pelouze, Lake Geneva, Wis.
	S. Mixter May Royal 65203 A. R.		D. Ma Chere Midday 110033 A. R.				

¶38581 Van Tromp's Libbie 318335 12624.3 5.14 648.3 1047 6—11 George M. White, Coxsackie, N. Y.
S. Green Meadow Intrepid 101611 A. R. D. Springside Milkmaid 199415

¶38585 Palmer Haven's Birdie 258372 12849.6 5.04 647.3 1095 7—9 Riegeldale Farms (Ware Shoals Manufacturing Company, Ware S. C.)
S. Foremost of Prince Edward 133145 A. R. D. Lucerne's Branford Queen 148695

¶38631 Daisy Maid's Lady 326249 10380.5 6.17 640.3 1095 5—2 George Watts Hill, Rougemont,N.C.
S. Peggie's Prince Maxim 152257 A. R. D. Daisy Maid's Rose 210294

R¶33899 Law-Will's Gloria 309229 13768.4 4.57 629.3 1095 5—11 F. L. Williams, Hope, R. I.
S. Imp. May Rose Lad V. of the Spurs 146433 A. R. D. Imp. Pearl of Grand Fort 275556 A. R.

R33980 St. James Champion's Verbena 327224 12766.3 4.72 602.6 1095 5—1 Mrs. Chauncey McCormick, Naperville, Ill.
S. Shuttlewick Champion 100971 A. R. D. Cherub's Mattie of St. James Farm 247312 A. R.

R†27031 Charter Lily of Fritzlyn 4th 248316 11680.6 5.09 594.0 610 8—4 William F. Fretz, Pipersville, Pa.
S. Upland's Good Gift 77253 A. R. D. Charter Lily of Fritzlyn 84797 A. R.

†38575 Walen's Emma 315005 10619.1 5.49 583.4 610 5—11 Nels R. Walen, Silvana, Wash.
S. Holliston Elect of Rockingham 106621 A. R. D. Avalawn's Noble Cornelia 269927

¶38629 Raider's Eloise 326195 12250.7 4.73 579.2 1095 5—1 J. B. Guess, Jr., Denmark, S. C.
S. Rockingham Raider 126801 D. Sibyl of Wasteland 80251 A. R.

38560 Valkyrie Masterful's Amy 325856 11999.2 4.76 571.1 1095 5—7 Southern Dairies, Inc., Asheville, N. C.
S. Brookmead's Masterful 120576 A. R. D. Golden Sailor's Amy 144517

38554 Willowmere Houri 230606 10286.2 5.53 569.3 1079 9—2 B. F. Salsbury, Fairfax, Va.
S. Langwater Shah 97043 A. R. D. Willowmere Golden Sunbeam 171946 A. R.

38552 Espoir's Pauline of Poheja 284225 12042.7 4.69 565.2 1095 6—10 Nicholas G. Roosevelt, Moncks Corner, S. C.
S. Imp. Hunguets de Bas Espoir III. 133487 A. R. D. Poheja's Polly 232099

†38580 Lady Lucifer of Mt. Higgins 311505 10973.1 5.13 563.2 610 5—10 Nels R. Walen, Silvana, Wash.
S. Valley Gem Lucifer 97681 D. Beauty Be of Mt. Higgins 236147

R35229 Homestead Royal Goodness 337379 11388.3 4.90 557.8 1095 5—1 J. M. McDonald, Cortland, N. Y.
S. Homestead Royal 117005 A. R. D. Homestead Delight 266285 A. R.

38593 Miss Evergreen of Lystra 256777 9441.7 5.85 552.3 1095 7—3 W. E. Verdery & Son, Orangeburg, S. C.
S. Evergreen Raiser 93177 D. Procris of Lystra 184231 A. R.

¶38583 Winston Farms Hazel 316733 10304.6 5.35 551.3 1095 5—6 Riegeldale Farms (Ware Shoals Manufacturing Company,) Ware Shoals, S. C.
S. Nellie's April Secret 78131 A. R. D. Winston Farms Helena 197050 A. R.

¶38618 Dimple of Dixon Farm 315943 10994.6 4.92 540.7 1095 5—7 F. C. Burgess, West Winfield, N. Y.
S. Tarbell Farms King Richard 158732 D. Pine Ridge Diamond 255640

¶38636 Highland Lil of Lila Drew Farm 334387 11111.0 4.83 536.6 1095 5—3 Riegeldale Farms (The Trion Company), Trion, Ga.
S. Osseo's Brilliant of Lila Drew Farm 121034 D. Lil of Lila Drew Farm 171589

¶38591 Lydia Walling of Waterloo 330881 10671.7 4.95 528.0 1074 5—5 Edwin C. Welch, Antioch, Ill.
S. Plutocrat of Waterloo 160229 A. R. D. Countess's Rose of Waterloo 273727

38506 Sunnymede Spotted Red Rose 329087 12093.6 4.28 517.8 1095 6—3 Missouri Improvement Company, Bismarck, Mo.
S. Langwater Juvis 100894 A. R. D. Roseleaf of Fernbrook 115194 A. R.

†38579 Hulda of Chicona 302344 10185.1 5.07 516.1 610 6—4 Nels R. Walen, Silvana, Wash.
S. Chicona Calvin 125478 A. R. D. Hermosa of Chicona 60832 A. R.

¶38627 Franchester Delilah 306800 10939.6 4.61 504.5 985 5—11 Raymond Griffith, Canoga Park, Calif.
S. Franchester Royal Sequel 135313 A. R. D. Governor's Edith May 197030 A. R.

¶38569 Red-bird of Baker View 393387 10959.2 4.57 500.6 1001 5—4 C. M. Vander Griend, Lynden,Wash.
S. Master of Thousand Springs 147539 D. Lady of Baker View 239734 A. R.

†38577 Avalawn's Noble Cornelia 269927 8760.4 5.56 486.7 610 9-4 Nels R. Walen, Silvana, Wash.
S. Chicona Scout 95608 D. Noble's Princess Cornie 142168

38619 Greenacres Bar Maid 334747 8523.3 5.45 464.7 1095 5—0 F. C. Burgess, West Winfield, N. Y.
S. Wyebrook Victor 137355 D. Adirondack Maid 162075 A. R.

†38557 Little Farm Rosette 318523 9893.2 4.67 461.8 610 5—11 Elisabeth Thew Smith, East Northport, N. Y.
S. Little Farm Rose's Royal 184014 D. Ultra Welcome of Little Farm 196880 A. R.

38626 Primrose's Special 177039 9227.9 4.96 458.0 1095 13—5 W. H. Peden, Chester, S. C.
S. Kelsey's Special 66589 A. R. D. Imp. Jaonnets Primrose of Mara Alva 83872

38602 Kathleen of Primrose 315685 11397.4 3.98 454.1 782 5—9 Mort Woods, Ardmore, Okla.
S. Langwater General Jacqueminot 72726 A. R. D. Charming Lass of Primrose 151555 A. R.

R28693 Gloria of Frankland 252625 8392.0 5.32 446.5 552 8—8 J. Howard Leman, Hopkinton,Mass.
S. Monarch of Frankland 115137 A. R. D. Charlotte of Frankland 171660

†38513 Grace Ila 332702 8087.9 5.49 444.4 610 5—2 William Mizer, Danville, Ohio.
S. Franchester Scorpion 164689 D. Mable Darling's Adaline 290447

38592 Archer Boy's Duchess of Whitford 244699 10162.2 4.35 442.1 1095 8—7 W. E. Verdery & Son, Orangeburg, S. C.
S. Peggy's Archer Boy of Green Lane Farm 82367 D. Willoughby's Alphea of Whitford 141942

38564 Biscoe Margaret 165206 8757.9 5.01 439.0 719 11—8 Harold L. Strickland, Middlefield, Conn.
S. Falcon's Grenadier 64834 A. R. D. Kiara 127365 A. R.

†38497 Rose of Lulu Lake Farm 398497 8565.9 5.12 438.4 610 5—3 Hubert P. Kipp, North Prairie, Wis.
S. Creamland L. Royal's Pilot 134368 D. Rosealee of Lulu Lake Farm 284732

38499 Sylvana Aloha 381966 8352.6 5.23 436.8 729 5—3 George McKerrow & Sons Company, Pewaukee, Wis.
S. St. Croix Fido 88020 D. Sylvana Anatia 239955

38589 Ingalwood Maid Nina 376613 9785.5 4.39 429.9 730 5—4 University of Wisconsin, Madison, Wis.
S. Cherub's Scout of Chippewa 106492 D. Ingalwood Maid 160545

38615 Gold Raiser's Beauty 347889 7957.9 5.34 425.0 897 5—0 Dinsmore Dairy Company, Dinsmore, Fla.
S. Marmion's Gold Raiser 154254 D. Beauty's Needwood Search Light Stripe 241035

R†33180 Violet's Queen of Vancrest 341759 9447.3 4.50 424.8 610 5—0 Frank Van Wagner, Hyde Park,N.Y.
S. Fairydale Victor 137732 A. R. D. Queen's Violet of Rhinebeck 207262 A. R.
R†33361 Castalia's Buttercup 381879 9489.1 4.47 423.8 563 5—3 Amos C. Miller & William Truman, Castalia, Ohio.
S. Duchess's Prince of Lyme 131098 D. Castalia's Edna 319485 A. R.
†38521 Golden Empress of Gordondale 337600 8138.6 5.17 421.0 610 5—2 L. E. Gordon, Nelsonville, Wis.
S. Golden Day of the Prairie 81506 A. R. D. Empress of Gordondale 119485 A. R.
†38519 Carlton's Minerva 319268 8776.7 4.69 411.2 610 5—6 George C. Comstock, Jr., Montrose, Pa.
S. Golda's Royal of Hill Girt 140753 D. Carlton's Mabelle 230348
†38522 Imp. Flower of Whippernock 311468 7583.2 5.39 408.9 610 5—11 H. W. Anderson, Sutherland, Va.
S. Golden Tip's Sequel II. R. G. A. S. 5457 P. S. A. R. D. Imp. Flower II. of Hill Side 308886 A. R.
†38516 Grace's Prophetess 391427 8163.3 4.96 405.3 610 5—4 Robert L. De Normandie, Lincoln, Mass.
S. Langwater Prophet 176649 D. Tamworth's Grace 321300
†38632 Wilmina of Elmdale 400905 8341.1 4.80 400.4 610 5—1 F. A. Logan, La Fayette, Ind.
S. Eileen's Joe of Jones Lea 145548 D, Bonnie of Elmdale 305254
R†34179 Lady Astor of Whippernock 271064 7954.3 4.90 390.0 610 7—4 H. W. Anderson, Sutherland, Va.
S. Soso's Champion 88571 D. Old Confederate's Sunflower 199744

CLASS B—Four and One-Half to Five Years

¶38514 Grangeville Hope's Phyllis 367464 12909.2 5.48 707.5 1095 4—6 Arthur S. Moulton, Ridgefield,Wash.
S. Beechwood Phylliston 85394 A. R. D. Hope of Grangeville 230900 A. R.
R¶36143 Green Meadow Sylvia 367109 13304.1 4.61 613.9 1059 4—11 Est. J. Barlow Cullum, Reading, Pa.
S. Green Meadow Coronation Prince 125281 A. R. D. Waddington Sylvia 182178 A. R.
R¶33786 Meredith Fable 391457 12205.7 4.96 606.0 1004 4—8 Edward Wigglesworth, Topsfield, Mass.
S. Dolly's Foremost of High Rock 67827 A. R. D. Rambleton Mabel 114345 A. R.
¶38536 Haywood June Rose 349847 12765.1 4.71 601.2 1057 4—8 Florence Osborne, Canton, N. C.
S. Vim of Garden Creek 166155 A. R. D. Rilma's Beauty Rose of Ridgwold 212985
¶38526 Sedgley Crusader's Richesse 343982 10826.6 5.17 559.4 1090 4—10 Chicago Guernsey Farm, Inc., Hinsdale, Ill.
S. Wendmere Crusader 154783 D. Sedgley Ultimas Richesse 276112
¶38532 Lilly of Sugar Grove 341108 12091.9 4.48 541.7 1095 4—8 Frank E. Spencer, Chardon, Ohio.
S. Curly of Sugar Grove 153317 D. Sugar Grove's Lilly 190285
†38578 Walen's Grace 335878 7961.4 6.50 517.3 610 4—11 Nels R. Walen, Silvana, Wash.
S. Holliston Elect of Rockingham 106621 A. R. D. Avalawn's Noble Cornelia 269927
38584 Majesty's Cherry of R. S. 338899 11499.0 4.37 502.3 1095 4—11 Riegeldale Farms (Ware Shoals Manufacturing Company, Ware Shoals, S. C.)
S. Ferby's Lady's Majesty 146584 D. Cherry of Rock Springs 162108
R¶33794 He'll Do Bonita 342550 11057.5 4.44 491.5 1035 4—10 The National Farm School, Farm School, Pa.
S. Breidablik He'll Do 150376 A. R. D. Royal's Bonita of Pomeroy 238013 A. R.
¶38586 Gwindale's Nellie 338852 11027.6 4.43 488.5 1095 4—8 Riegeldale Farms (Ware Shoals Manufacturing Company), Ware Shoals, S. C.
S. Argilla Cavalier 104116 A. R. D. Gwindale's Lilly 220401
38624 Pauline's Gold Rose 337075 9410.4 4.99 469.6 1095 4—8 W. H. Peden, Chester, S. C.
S. Coker Galaxy Gold 109344 A. R. D. Primrose's Pauline 235819 A. R.
38512 Gerar Princess Mercy 337193 9971.9 4.64 462.5 1080 4—11 Riegeldale Farms (The Trion Company, Trion, Ga.)
S. Gerar Fanny's Prince 131850 A. R. D. Gerar Patient Mercy 310677
R†35750 Tillybardin Duke's Pride 347605 8505.2 5.12 435.4 610 4—6 Charles J. Mitchell, Waukesha, Wis.
S. Guernsey Grove Duke 138470 A. R. D. Tillybardin King's Chesterbrook 225798
†38531 Majesty's Dairymaid 335393 7791.3 5.02 391.1 610 4—9 Adolph Nuttleman, West Salem, Wis
S. Majesty's Governor 162141 D. Dairymaid's Dolly of La Crosse Valley 122072 A. R.
†38494 Caroline's Colleen 314515 7017.5 5.01 351.8 610 4—7 Frank W. Kelsey & Pearl H. Lesh, Huntington, Ind.
S. Highland Ajax 100112 A. R. D. Tiny May's Caroline 172535

CLASS C—Four to Four and One-Half Years

R°*35307 Darigold Ruby 347807 14973.2 5.96 893.0 730 4—5 Friedrichs Brothers, Bow, Wash.
S. Darigold Prince 180582 A. R. D. Bear Canyon's Ruby 253962 A. R.
°†*38638 Darigold Pansy 355941 12816.0 5.23 670.9 610 4—2 Friedrichs Brothers,Bow, Wash.
S. Darigold Prince 180582 A. R. D. Pansy's Lady 162794 A. R.
R¶36200 Charming Roselea 355369 12935.3 4.69 606.9 1095 4—4 A. D. Lasker, Lake Forest, Ill.
S. Roselea's Inheritor 146259 A. R. D. Wendmere Charmer 251717 A. R.
¶38500 Duke's Violet Maid 359506 11093.4 5.09 564.4 1095 4—1 W. C. King, Bishopville, S. C.
S. Maid's Star Duke 184607 D. Zephyr Hill Polly 280685
R¶34134 Brookmead's Courtesy 350941 11762.9 4.62 543.3 1095 4—4 Frank Graham Thomson, Devon,Pa.
S. Brookmead's Herald 152117 A. R. D. Brookmead's Career 305936 A. R.
¶38496 Misty Melodant Storrs 360205 9188.3 5.89 541.6 1093 4—1 Oscar F. Kinney, North Chatham, N. Y.
S. Caroline's May Royal 162143 A. R. D. Melodant Margaret Storrs 220172
R¶33981 Starr Farm Sheila 365246 11198.5 4.69 525.0 1095 4—1 Est. A. H. Beardsley, Elkhart, Ind.
S. Linwood's Sovereign 128176 A. R. D. Sheila of Watervliet 242097 A. R.
R34582 Shoreland Sally 398842 10424.9 4.96 516.7 988 4—1 R. G. Stewart, Stockbridge, Mass.
S. Shoreland Prince Rosendale 193027 D. Shoreland Silvianna 352416 H. I. 510
¶38628 Pauline's Pride of Summit Farm 402215 10094.7 5.03 507.5 811 4—2 Raymond Griffith, Canoga Park, Calif.
S. Caumsett Indian 167796 A. R. D. Brave Pauline of Summit Farm 218398 .H I. 306
R†34690 Baen Carteret Primrose 362579 8762.9 5.61 491.6 544 4—0 Richard A. Magee, South Truro, Mass.
S. Langwater Carteret 162054 A. R. D. Imp. Etoile de Feu 305479 A. R.

°¶38490	Meadow Lawn Peggy 358142	10207.2	4.48	456.8	980	4—1	Joseph B. Kleinhans, Herbster, Wis.
	S. Cherub's Duke of Woodland Echo 158305			D. Meadow Lawn Kate 147134			
°¶38530	Mayprince's Thelma 355426	8727.8	5.16	450.6	1095	4—4	G. H. Crocker, Cortland, N. Y.
	S. Princess' May Royal 117240 A. R.			D. Finger Lake's Thelma 203434			
°¶38503	Sunnymede Juvis Brown Fairy 421884	8893.8	4.65	413.8	1095	4—3	Missouri Improvement Company, Bismarck, Mo.
	S. Langwater Juvis 100894 A. R.			D. Brownie of Elm Farm 265778 A. R., H. I. 405			
†38612	Fir Ridge Fana 357052	7244.4	5.31	384.5	610	4—5	Hart & Gammeltoft, Roy, Wash.
	S. Coventry Ulysses 85093 A. R.			D. Fay of Rainier View 185102 A. R.			
†38527	Scudder Ranch Charity 401801	7529.9	4.86	366.3	610	4—2	Lucy R. Scudder, Yakima, Wash.
	S. Evaline's Captivator of Grangeville 148660			D. Fircrest Queen's Virtue 295241			
†38565	Audley's Lucretia 363850	7022.3	5.20	365.5	610	4—1	John F. Talmage, Mendham, N. J.
	S. Audley's Gay Chief 174014 A. R.			D. Faircourt's Laurel 164386			
†38622	Lady Nellie Traveler 354989	7024.7	5.08	356.8	610	4—4	Kern County Union High School, Bakersfield, Calif.
	S. Chicona Pretor 168861			D. Lady Nellie Hector 196460			

CLASS D—Three and One-Half to Four Years

°38539	Supreme's Jessica 395476	15800.8	4.84	764.9	1095	3—8	Foremost Guernsey Association, Inc. Hopewell Junction, N. Y.
	S. Royal Supreme 137088 A. R.			D. Foremost's R. Doris 221219 A. R.			
38597	Mound City Martine 364379	13796.6	4.95	682.8	1095	3—11	Charles A. Wilkins, Platteville, Wis.
	S. Imp. Sequel's Steadfast 133488 A. R.			D. Mound City Maud 294460			
¶38538	Pine Ridge Inez 367944	10716.2	5.06	542.5	730	3—11	Chris Skaar, Hayward, Minn.
	S. Rancho Rapidan 188983 A. R.			D. Pine Ridge Linda 216044 A. R.			
38555	Pine Ridge Snowball 367947	10706.9	5.02	537.8	798	3—10	Carlyle Skaar, Hayward, Minn.
	S. Rancho Rapidan 188983 A. R.			D. Yellow Rose of Pine Ridge 148833 A. R.			
¶38489	Goldie's Gem of Dr. Kleinhans 372041	9047.6	5.20	470.6	954	3—9	Joseph B. Kleinhans, Herbster, Wis.
	S. Standard's Prince of Dr. Kleinhans 103402			D. Chequamegon's Goldie of Dr. Kleinhans 241211			
38587	Hazelwood's Ruby 369679	7614.1	5.34	406.5	1095	3—9	Riegeldale Farms (Ware Shoals Manufacturing Company, Ware Shoals, S. C.)
	S. Imp. Betsey's Emblem 126428 A. R.			D. Hazelwood's Pearl 277337 A. R.			
R†35974	Long View Vamoll 420998	7935.5	5.11	405.2	610	3—10	C. H. Hulburt, Waukesha, Wis.
	S. Valentine Sequel's Standard 116717 A. R.			D. Molly's Valentine of Long View 192019			
38568	Valley Gem Bogachie 343627	7320.2	5.01	367.1	591	3—6	Valley Gem Farms, Arlington, Wash.
	S. Chicona Belmont 104979 A. R.			D. Pocahontas of Valley Gem 200207 A. R.			
†38498	Maid of The Lone Oak Farm 368351	6266.6	5.28	330.6	604	3—8	Amos C. Miller & Harry C. Kuns, & Sons, Castalia, Ohio.
	S. Franchester Victor 160629			D. June of Phillips Farm 263604			

CLASS E—Three to Three and One-Half Years

°*38637	Cherub's Elsie of Dellwood 379788	13345.5	6.74	899.0	1093	3—5	John Henry Hammond, Mount Kisco, N. Y.
	S. Cherub's Buddie of the Prairie 132790			D. Planet's Olga of Dellwood 282582 A. R.			
R°*36290	Lucinda of Bolton 377762	14458.4	5.80	839.0	1095	3—2	Est. E. B. Morris, Bristol, Pa.
	S. Raider's Cavalier of Bolton 192851			D. Bolton's Evening Star 316396			
°¶38493	Pioneer Princess Ella 453056	12688.1	5.60	710.8	1095	3—5	F. C. Kay, Pueblo, Colo.
	S. Interlochs Etna's Prince 128079			D. Pioneer Elinor 232142 A. R.			
38545	Sherwood Forest Royal Sheba 380657	13329.1	4.30	573.6	1095	3—2	J. L. Pratt, Fredericksburg, Va.
	S. Beulah's May Royal 149960 A. R.			D. Chatham Farm Valentine 210807 A. R.			
¶38616	Minnewashta Helen 450168	9228.4	5.79	533.9	1095	3—3	L. A. Page, Excelsior, Minn.
	S. Boulder Bridge Silver King 178871 A. R.			D. Minnewashta Helenium 300691 A. R.			
38501	Jenora Ruth 390235	10331.2	5.15	532.5	712	3—4	Kern County Union High School, Bakersfield, Calif.
	S. Maple Ridge Halbert 173257			D. Jenora Crimson Rambler 297886			
38542	Fantinelily's Primrose 369750	9530.1	5.23	498.7	1095	3—3	W. H. Peden, Chester, S. C.
	S. Coker Galaxy Gold 109344 A. R.			D. Africander's Primrose's Special 252975			
¶38625	Primrose's Gold Caroline 359857	9945.0	4.95	492.3	1095	3—5	W. H. Peden, Chester, S. C.
	S. Governor Frazer 123831			D. Primrose's Gold Beauty 309797			
¶38553	Juror's Westfield Roseblossom 429931	10725.7	4.55	487.6	1095	3—3	Stephen W. Sabine, Groton, Mass.
	S. Langwater Juror 130280 A. R.			D. Fox Run Rosebud 175356 A. R.			
¶38528	Radisson's Cheerful 444538	8769.4	5.33	467.6	1095	3—1	Radisson Farms, Inc., Anoka, Minn.
	S. Radisson's Golden Royalist 91632 A. R.			D. Princess May of Radisson Farm 187937 A. R.			
†38607	Biscoe Doris 442042	8028.5	5.75	462.0	610	3—5	Est. Howard B. Tuttle, Middlebury, Conn.
	S. Hector of Greenway 105159 A. R.			D. Lurline Lenfestey 159429 A. R.			
38558	Franchester Cherry 382643	9356.8	4.78	447.4	730	3—4	Charles E. Sorensen, Farmington, Mich.
	S. Green Meadow Constant 89353 A. R.			D. Magnetta of Spring Hill 113547 A. R.			
38508	Trixie's Jardin of Bolton 377759	8424.9	4.85	408.9	1095	3—0	Est. E. B. Morris, Bristol, Pa.
	S. Trixie's King of Firestone Farms 118298 A. R.			D. Imp. Betsey Du Jardin 183739 A. R.			
38570	Lassie May of Verdery Farm 376279	8790.5	4.64	407.5	1095	3—3	W. E. Verdery & Son, Orangeburg, S. C.
	S. Dagmar of Big Spring Farm 181982 A. R.			D. Lassie of Verdery Farm 319505 A. R.			
38574	Walen's Sally 377996	7328.6	5.49	402.3	730	3—4	Nels R. Walen, Silvana, Wash.
	S. Theo-Vale Carona 182585			D. Walen's Tess 299040			
†38621	Knollnook Golden Sunshine 384968	8864.6	4.39	389.3	610	3—4	C. Faye Myers, Grand Blanc, Mich.
	S. Ultra Queen's Tom of Overlook 194178 A. R.			D. Imp. Yvonne's Golden Rose of Coventry 164822 A. R.			
38543	Maple Lane Georjean 378945	7341.3	4.94	362.3	730	3—1	The Potts Memorial Hospital, Livingston, N. Y.
	S. Maple Lane Butterboy 163351 A. R.			D. Maple Lane Fairmaid 170861 A. R.			
†38488	Bonneville Tempie 449149	7460.5	4.64	345.8	610	3—1	J. F. Scott, Yakima, Wash.
	S. Bonneville Ultra 187654			D. Topie of Stonybroke 330291			

†38567 Walen's Josie 379392 6454.5 5.09 328.7 610 3—3 O. W. Gear, Bow, Wash.
S. Theo-Vale Carona 182585 D. Avalawn's Noble Daphne 269926
†38549 Fair Oaks Queenette 381312 4951.0 6.43 318.4 610 3—5 Armand P. Rather, Malone, Wis.
S. Fair Oaks Knight 121649 A. R. D. Fair Oaks Mandy 273024

CLASS F—Two and One-Half to Three Years

°38495 Bear Canyon's Laura 389399 11573.6 5.83 675.1 730 2—11 Kern County Union High School, Bakersfield, Calif.
S. Jenora Ultimus 182266 D. Bear Canyon's Luster 340071
38594 Joyful of Ware 467529 12182.3 5.10 620.7 1095 2—11 George H. Timmins, Ware, Mass.
S. Langwater Hardwick 141685 A. R. D. Royal Gipsy of Ware 244872 A. R.
¶38613 Greystone Gay 387155 12323.9 4.63 571.0 1095 2—11 L. S. Riford & T.M. Staples, Auburn, N. Y.
S. Gibraltar 188518 D. Greystone May Queen 271345 A. R.
38601 Meadow Brook Princess Lillian 389440 11080.8 5.02 556.5 1094 2—7 Frederic Winthrop, Hamilton, Mass.
S. Meadow Brook Fanny's Neptune 181285 A. R. D. Meadow Brook Princess Lily 312059
38511 Cantigny's King's Dorothy 392063 10668.2 5.11 544.9 1095 2—11 Mrs. Robert R. McCormick, West Chicago, Ill.
S. Aiyukpa Harvest King 123631 A. R. D. Westview Suzette 114671
¶38633 Brenda of Mission Ranch 405657 12486.3 4.27 533.7 1093 2—9 James Minotto, Phoenix, Ariz.
S. Isabelle's Uncas Paul 158362 A. R. D. Woody Nook Pride 189885
38595 Erinvine Patrica 432814 10610.6 4.98 528.5 1095 2—11 Riegeldale Farms (The Trion Company, Trion, Ga.)
S. Oakhurst Holliston 180186 D. Taddy J. 194390 A. R.
38523 Old Oaks Nannette 402709 10398.2 4.97 516.4 1095 2—6 H. S. Helm, Wayzata, Minn.
S. Langwater Waldorf 128541 A. R. D. Cherub's Gloria of Old Oaks 323915
¶38491 Moughon Fairy Preakness 396466 10049.6 5.11 514.0 1013 2—9 Charles G. Lang, Glenarm, Md.
S. Moughon Fairy Prince 142481 D. Moughon Red Radiance 183416 A. R.
38566 Tarbell Farms Royal Susette 396439 9926.2 5.00 496.3 730 2—7 Est. Gage E. Tarbell, Smithville Flats, N. Y.
S. May Royal's Holliston 130308 A. R. D. Tarbell Farms Ultra Susette 306064 A. R.
¶38588 Victory's Easter Lily 389951 10947.0 4.51 493.2 1095 2—8 C. L. A. Whitney, Loudonville, N.Y.
S. Wyebrook Victory 171569 A. R. D. Golden Rule's Lilly of Onisquethaw 98822
¶38614 June's May of Eliada Farm 396360 10468.6 4.48 468.7 1095 2—7 Lucius B. Compton, Asheville, N. C.
S. Imp. Duke of Eliada Farm 186203 D. Maywood's June of Eliada Farm 315117 A. R.
¶38590 Woodside Butter Queen 2d's Ultra 462781 10086.8 4.57 460.6 1078 2—9 S. N. Root, Landisville, Pa.
S. Woodside Supreme 174052 A. R. D. Woodside Butter Queen 2d 324163 A. R.
38571 Dora of Verdery Farm 389406 9213.4 4.83 444.7 1095 2—8 W. E. Verdery & Son, Orangeburg, S. C.
S. Coker Muscadine 106110 A. R. D. Frances of Orangeburg, 257189 A. R.
¶38540 Sequel's Betty of Eliada 392513 10437.1 4.24 443.0 1095 2—6 Lucius B. Compton & Earl Trull, Asheville, N. C.
S. Topsy's Sequel of Oaks Farm 141087 A. R. D. Dolly Colore of Sunset 230802 A. R.
38505 Sunnymede Juvis Kate 421854 9817.9 4.49 440.7 1095 2—6 Missouri Improvement Company, Bismarck, Mo.
S. Langwater Juvis 100894 A. R. D. Sunnymede Katherine 331109 A. R.
†38534 O'Hara's Farm Nancy 380014 8410.2 5.14 432.7 608 2—10 J. P. O'Hara, Ensenore, N. Y.
S. Beechford Bloomfield's Lad 150688 A. R. D. Napoleon's Ultra's Daughter 293724
38573 V. P. I. Squire's Frivolity Jane 388852 9561.8 4.50 430.5 904 2—8 Virginia Polytechnic Institute, Blacksburg, Va.
S. Langwater Squire 100893 A. R. D. V. P. I. Actor's Flora Frivolity 290343 A. R.
38541 Illini Pride Miranda Bonnie 384908 8327.5 5.10 425.0 1095 2—7 University of Illinois, Urbana, Ill.
S. Illini Miranda's Pride Troland 147657 A. R. D. Illini Lindy Miranda Pride 303560 A. R.
38524 Bethany Pet 388766 7506.2 5.53 415.4 707 2—11 Bethany-Homestead Farms, Inc., Honesdale, Pa.
S. Homestead Pharaoh 129323 A. R. D. Imp. Dairy Dolly's Beauty 182372 A. R.
†38634 Gibson's Mary Ann 454822 8946.2 4.45 398.2 610 2—7 James De Normandie, Lincoln, Mass.
S. Langwater Merit 197468 D. Grace's Prophetess 391427 H. I. 1600
†38520 Tarbell Farms Fair Victoria 396442 6848.3 5.46 373.7 610 2—8 Est. Gage E. Tarbell, Smithville Flats, N. Y.
S. Sue's Major of Tarbell Farms 82920 A. R. D. Tarbell Farms Ultra Victoria 314829 A. R.
†38529 Knight's Proud Lass 385289 7166.4 4.89 350.4 610 2—7 George McKerrow & Sons Company, Pewaukee, Wis.
S. Majesty's Knight 194580 A. R. D. Proud Bonny Lass 268435 H. I. 443
†38533 Helendale Lettie 396527 6597.6 5.14 338.9 610 2—6 William L. Erbach, Athens, Wis., & Fred R. Erbach, Beloit, Wis.
S. Hilltop Butterfat Rex 192479 D. Helendale Ultimus' Ideal 338927

CLASS G—Under Two and One-Half Years

°¶38617 Rockingham Hollella 464305 12743.2 4.99 635.5 1095 2—3 Daniel G. Tenney, Salem, N. H.
S. Rockingham Prince Hollistar 199981 A. R. D. Rockingham Della 320761 A. R.
°38547 Sherwood Forest Fairy 407695 13526.3 4.68 633.4 1095 2—3 J. L. Pratt, Fredericksburg, Va.
S. Langwater Arrogant 182485 A. R. D. Slogan's Witch of Rockingham 265383 A. R.
°38599 Forge Hill Royal Mollette 429856 12398.4 5.08 629.5 1095 2—5 Est. J. L. Wilkie, New Windsor, N.Y.
S. Royal's Bell Buoy 130305 A. R. D. Forge Hill Laddie's Molly 225101 A. R.
°38582 Gayhead's Sue 460155 11627.2 5.32 618.7 1095 2—4 George M. White, Coxsackie, N. Y.
S. Langwater Colonial 202913 D. Gayhead's Sonrya 249393
°¶38509 Warrior's Belle of Fairview 407667 14672.9 4.21 617.0 1095 2—4 W. W. McKitrick & Son, Columbus, Ohio.
S. Brookmead's Royal Warrior 72686 D. Itchen's Star of Fairview 302232
°38507 Bolton's Royal Faith 404215 13706.0 4.44 608.5 1095 2—0 Est. E. B. Morris, Bristol, Pa.
S. Trixie's King of Firestone Farms 118298 A. R. D. Royal Zilla of Bolton 289235 A. R.
°38559 Bournedale Dolly Varden 411801 12280.2 4.94 607.0 1094 2—3 Charles E. Sorensen, Farmington, Mich.
S. Maxim of Bournedale 146164 A. R. D. Collection's Violet 219164 A. R.

°38596 Bournedale Viscountess 406061 11501.1 5.10 586.7 1095 2—4 Riegeldale Farms (The Trion Company, Trion, Ga.)
S. His Majesty of Bournedale 194262 D. Bournedale Lady Violet 289158
°38563 U. V. M. Rosalind 419767 12406.0 4.72 585.5 1095 2—1 Vermont Agricultural Experiment Station, Burlington, Vt.
S. Green Meadow Reliance 202806 D. U. V. M. Lela May 327444 A. R.
38630 Argilla Cora 398043 11592.6 4.99 578.8 1093 2—5 S. W. Hayes, Oklahoma City, Okla.
S. Aiyukpa L. Czar 178703 S. Argilla Flora 337675 A. R.
38510 Welcome-In-Queen 409471 11942.4 4.75 567.6 1095 2—3 W. W. McKitrick & Son, Columbus, Ohio.
S. May Royal's Valor 146509 A. R. D. Bieberhurst Resolute's Queen 245140
¶38556 White Oak Stella B. 459210 10353.1 5.28 546.5 1093 2—1 W. F. Schacht, Huntington, Ind.
S. Langwater Bonanza 164695 A. R. D. Starlight of White Oak 336306 A. R.
38544 Sherwood Forest Sweet Adeline 403160 11846.2 4.57 541.9 1095 2—5 J. L. Pratt, Fredericksburg, Va.
S. Sherwood's Southern King 193626 D, Woodstock's Mabel 263612 A. R.
38548 Sunny-Valley Nonsense 463573 9865.9 5.44 537.0 1034 2—2 George D. Pratt, Jr., New Milford, Conn.
S. Crescent Butterboy 203257 D. Lincolnwold Innocence 280980 A. R.
¶38525 Thompson's Island Dairymaid 461009 8598.9 6.11 525.3 1095 2—5 The Farm & Trade School, Boston, Mass.
S. Meredith Challenger 183579 D. Island Iris 220326
38546 Sherwood Forest Royal Lovelorn 403162 12427.4 4.15 516.0 1095 2—3 J. L. Pratt, Fredericksburg, Va.
S. Beulah's May Royal 149960 A. R. D. Rockingham Darling 303508 A. R.
¶38550 Franchester Corinna 397038 11516.9 4.35 501.4 1095 2—3 Chester C. Bolton, South Euclid, Ohio.
S. Green Meadow Constant 89353 A. R. D. Franchester Vivian 271250 A. R.
¶38598 Law-Will's Jalna 460660 10153.7 4.85 492.1 1095 2—2 F. L. Williams, Hope, R. I.
S. Steele's Hill Admiral Farragut 186796 A. R. D. Steele's Hill Jalna 263499 A. R.
38537 Minnewashta L. Lou 458707 8708.8 5.58 485.9 1095 2—4 L. A. Page, Excelsior, Minn.
S. Cherub's Royal Leader of Shorewood 74296 A. R. D. Minnewashta Lou 286452 A. R.
¶38605 King's Victoria of Thorn Hill 397371 10701.3 4.52 483.3 1095 2—3 August Ziesing, Deerfield, Ill.
S. Wendmere Regent's May King 167543 A. R. D. Wendmere Victoria 251720 A. R.
¶38515 Whimsy Maiden 409407 9355.5 5.09 476.6 1095 2—2 Harlan Miller, Arlington, Vt.
S. Mount Hope Quicksilver 168200 A. R. D. Whimsy White Cloud 339985
¶38603 Kenmoor La Noce Milvia 405963 9094.5 5.07 461.2 940 2—3 M. L. Witz, New Lisbon, Wis.
S. Tianna's La Noce Corona 156532 D. Valentino's Gloria of Kenmoor 248743
38504 Sunnymede Juvis Fanny 421853 9031.2 4.89 441.5 1095 2—5 Missouri Improvement Company, Bismarck, Mo.
S. Langwater Juvis 100894 A. R. D. Elm Farm Fan Tan 265779 A. R.
†38502 Bell Buoy's Queen 408415 9349.1 4.65 434.5 610 2—1 George McKerrow & Sons Company, Pewaukee, Wis.
S. Eminent Bell Buoy 198109 D. Spruce Lane's Queen Lilinokalani 132198
†38576 Walen's Gloria 463160 6885.2 6.06 417.3 610 2—4 Nels R. Walen, Silvana, Wash.
S. Theo-Vale Carona 182585 D. Walen's Grace 335878
38551 May King's Gippy Emma 413445 9092.7 4.55 413.8 1095 2—1 Nicholas G. Roosevelt, Moncks Corner, S. C.
S. Foremost's May King 90308 A. R. D. Achilles' Gippy Emily 311828
¶38604 Kenmoor La Noce Twilight 405965 8343.7 4.95 412.8 929 2—3 M. L. Witz, New Lisbon, Wis.
S. Tianna's La Noce Corona 156532 D. Knight's Daybreak of Kenmoor 248742 A. R.
†38635 Little Farm Dennise 407923 8040.5 5.06 407.0 610 2—4 Elisabeth Thew Smith, East Northport, N. Y.
S. Sovereign's Hank of Oldacres 201265 D. Little Farm Magnesia 309879 A. R.
†38535 O'Hara's Farm Winola 391275 8221.0 4.78 392.7 610 2—5 J. P. O'Hara, Ensenore, N. Y.
S. Rose Marie's Colonel 206089 D. Beechford Winona of Brookside 326464 A. R.
¶38492 Regent's Cherry 434542 8461.0 4.64 392.6 1095 2—2 A. D. Lasker, Lake Forest, Ill.
S. Regent of Thorn Hill 191455 D. Wendmere Flower of Grand Pre 241256 A. R.
†38608 Comfort-K-Treva's-Vera 473796 9012.1 4.31 388.2 610 2—0 John W. Bandy, Bellevue, Ohio.
S. King's Musketeer of Lyme 157761 A. R. D. Bell Prince's Treva 234765 A. R.
†38517 Elm Grove Butterfat Beauty 463948 8373.0 4.60 385.3 610 1—11 Charles H. & E. E. Adams, Eagle River, Wis.
S. Hilltop Butter Fashion 197999 D. Royal Beauty of Elm Grove 265530 A. R.
¶38610 Cavalier's Baron Jewel 439239 8008.9 4.71 377.6 1095 2—5 Bureau of Dairy Industry, Columbia S. C.
S. Gallant Cavalier 83960 A. R. D. Foremost Baron's Nadine Jewel 371067
†38518 U. of A. Mildred's Ruby 396887 6545.8 5.76 377.1 610 2—2 University of Arizona, Tucson, Ariz.
S. Mission Ranch Advocate 192273 D. Arizona Farm's Mildred 372914 A. R.
†38611 Escalon Jasamine 430939 6747.0 5.17 349.0 610 2—0 George W. Emde, Lodi, Calif.
S. Highland Royal Prince 115656 A. R. D. Escalon Jane 167316 A. R.
†38609 Bouquet Glorious 436839 7529.9 4.51 339.8 609 1—11 John W. Bandy, Bellevue, Ohio.
S. Linwood's Highwayman 169452 D. Easter Bouquet 333865 A. R.
38562 Dew Drop of Starr Farm 402340 6774.0 4.96 336.3 730 2—5 E. C. Starr, Huntsburg, Ohio.
S. Starr's Daisy Boy 196061 D. Gold Drop of Starr Farm 347616 A. R.
¶38572 U. V. M. Rosemel 398513 6504.4 4.89 317.9 905 2—1 Vermont Agricultural Experiment Station, Burlington, Vt.
S. Green Meadow Reliance 202806 D. U. V. M. Lilac Delight 348870 A. R.
†38606 Glengeran Beatrice 396909 6438.5 4.93 317.5 610 2—5 Mrs. E. H. Geran, Matawan, N. J.
S. Hilltop Butterfat Governor 185070 D. Imp. Queen of Les Landes 275218
†38623 Prince's Queen of Sunnyside 406791 6103.6 4.85 295.9 610 2—4 D. G. Arnold, Bucyrus, Ohio.
S. Bonnie Dell Prince Blossom 164964 D. King's Royal Gay Gold 345813
†38620 Bernadine of Thousand Springs 403626 6316.2 4.32 273.0 610 2—2 Minnie W. Miller, Wendell, Idaho.
S. Ideal of Thousand Springs 196863 D. Barbara of Thousand Springs 159969 A. R.

Double Letter Class¶ Triple Letter Class† Class Leader* Exceeds Requirement by 100% or over° Re-entries R

WE PRESENT «The New Queen of Class DD»

← **Franchester Clara 369386**

(Calf Franchester Rex)

13038.0 lbs. milk and 691.5 lbs. fat in Class G.

17939.1 lbs. milk and 920.7 lbs. fat in Class DD. "Class Leader"

And Her Illustrious Daughter:

→ **Franchester Repose 423948**

Has produced in 165 days 5469.3 lbs. milk and 293.0 lbs. fat in Class G. Sold in 1937 Emmadine Sale for $3,050 to Mr. and Mrs. Ernest Martin, Goshen, Ind.

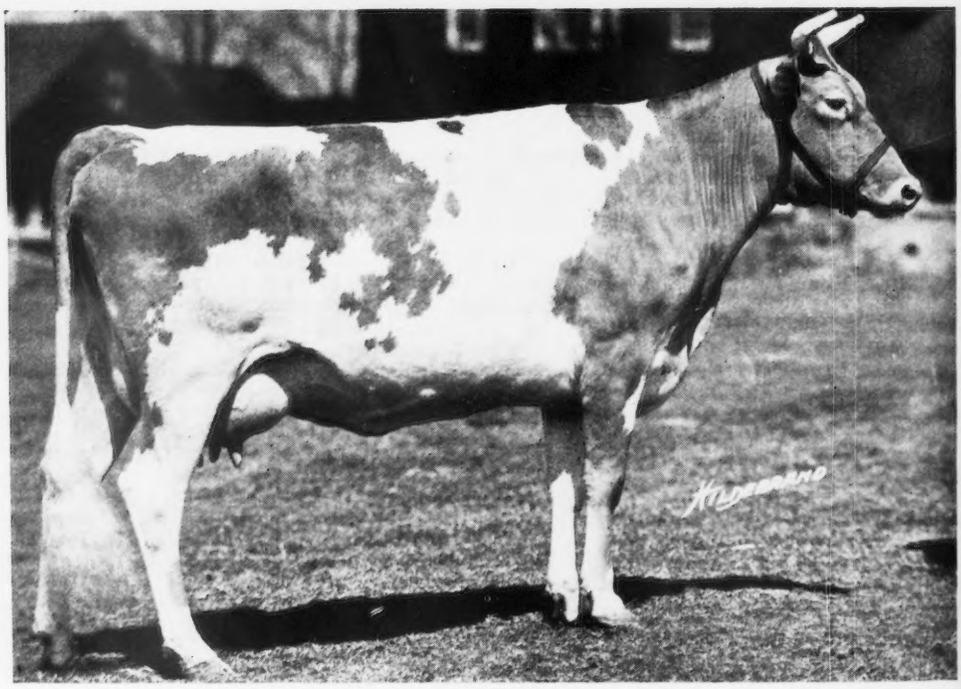

The "Family of Clara" has proven itself in the field of production and reproduction and their "general goodness" serves as an example of the correctness of Franchester's "breeding program."

FRANCHESTER FARMS

FEDERAL ACCREDITED 43142 — OHIO BANG'S DISEASE ACCREDITED 289

SOUTH EUCLID and RAVENNA, OHIO

CHESTER C. BOLTON, Owner — **C. R. HUSTON, Herd Manager**